NEW SMYRNA NEWS

Volume 11 Number 48 — NEW SMYRNA, VOLUSIA COUNTY, FLORIDA, FRIDAY, MAY 2, 1924 — $2.00 a Year

DEATH SENTENCE IS GIVEN NICKELS

CONCLUSION OF TRIAL IN CIRCUIT COURT AGAIN PLACES HIM FACING THE ELECTRIC CHAIR.

The death sentence has again been imposed on Aubrey Lee Nickels, this time by Judge J. J. Dickinson in circuit court at DeLand Monday afternoon, following the rendering of a verdict of guilty by the jury after a deliberation of two hours Monday.

This is the second time the death sentence has been imposed on Nickels in circuit court after having been found guilty on the charge of assaulting a white woman in DeLand in December, 1921. Three times the death warrant has been issued by the governor and each time a stay of execution has been obtained

The case has been before the state supreme court twice, before the governor and before the state pardoning board. The last action was an order from the supreme court for a new trial in cricuit court here and this trial was started last week Thursday. The case was completed Saturday night with the exception of arguments by the counsel for the state and defense. These arguments were completed Monday afternoon and the jury was out two hours. Nickels has been taken to the state prison farm at Raiford to await the issuance of the death warrant by the governor.

Atterney Bunch of Jacksonville made a motion for a new trial, which was denied by Judge Dickinson, and following this the attorney announced he would file a bill of exceptions returnable on or before May 23 to the state supreme court.

E C Henshaw, Oscar Clifton and S L Hayes of New Smyrna were members of the Nickels jury.

In his motion for a new trial, counsel for the defendant gave as reasons that the verdict was contrary to the evidence, that it was not supported by the evidence, that the court erred in admitting in evidence over objections of defendant the alleged confession made by Nickels in the Jacksonville jail, and in sustaining objections of the state to testimony offered by the defendant, and finally that the court erred in receiving in evidence testimony offered by the state over objections of the defendant.

The case was given to the jury at 4:18 p. m., and the verdict was returned at 5:20, one hour and fifty-eight minutes later. Nickels who had sat through the trial and later listened to the arguments of his own counsel and the severe arraignment of State Attorney George A. DeCottes, drew himself to an erect position when the tap on the jury room door was sounded, indicating their readiness to return to the court room.

His composure was maintained as the jurors filed back into the room, each man carrying his hat, although his pasen pallor was noticeably deepened as the jurors took their seats and the foreman announced that a verdict had been reached.

The mother of the South Carolinian who had sat through the ordeal of listening to her son's story of his side of the case, and to the fight of counsel for his life, was not present when the verdict was brought in. The father, however, remained to the last, and walked slowly out of the room with the crowd, unable to speak in reply to tenders of sympathy by some of the plight of his 23-year-old son.

The prosecuting witness, accompanied by her husband and her mother-in-law, also were in the court room which was only partly filled, to hear the verdict.

Warning had been issued by the court that no demonstration of any sort would be tolerated in the court room when the verdict was brought in, and the warning was heeded to the letter. Not even a murmur was audible among the spectators.

The Girl Reserves held a regular meeting Wednesday afternoon in their rooms.

During last season Florida shipped 10,543 cars of grapefruit, enough to make a train 135 miles long. It has not been long since the grapefruit had no uses, it was merely an ornamental tree, with its big globes of yellow fruit. Other Florida products, some of little value, will in time be shipped by the trainload.

REYNOLDS MAY BE STATE Y SECRETARY

EXECUTIVE OF VOLUSIA COUNTY ORGANIZATION RECEIVES SIGNAL HONOR FROM THE NATIONAL BODY.

L. R. Reynolds, for four years executive secretary of the Volusia county Y. M. C. A., has been honored by the national council by being asked to take the position of state Y. M. C. A. secretary, according to an announcement made by F. A. Jackson, present state secretary, made at a meeting of the county committee held in DeLand last Friday night. This meeting was attended by R. L Goulding and L. A. Robinson from New Smyrna, as members of the county committee.

Mr. Jackson has been compelled to resign the position of state secretary because of the condition of his wife's health and will move to Pasadena, California. In its efforts to select a qualified man to take up the work of Mr. Jackson, the national committee believes Mr. Reynolds is the best man for the position and has offered him the place. Mr. Reynolds will give up his work in Volusia county to take up the state work if the committee wishes him to. The matter of the state secretaryship will be decided at the state convention of the Y. M. C. A. to be held in Daytona May 16 and 17.

Mr. Reynolds came to Volusia county as Y. M C. A secretary about four years ago and largely through his efforts the Volusia county organization has been made one of the strongest in the state. The establishment of the county camp at Lake Winona has been one of the fine features of the work in Volusia and has given this county and the work have a reputation and stand second to none in Florida When Mr. Reynolds took up the work in this county it was mostly pioneer work and the present efficiency of the county organization has been made possible through his efforts.

At the meeting of the county committee last Friday night a committee on plans for the future of the work in this county was named as follows: H. B. Schulte of Daytona, R. L. Goulding of New Smyrna and R. H Boyd of DeLand.

ONE WOMAN SHOT FIVE MEN HELD

BATTLE WAGED BETWEEN FEDERAL AGENTS AND RUM RUNNERS AT LANDING AT PONCE PARK.

One woman wounded, four white men and a negro under arrest, approximately 250 cases of liquor, a gasoline launch and five automobiles confiscated Monday told the story of one of the largest and most daring raids on rum pirates of the Halifax country, when Florida's "flying squadron" swooped down upon two boats at Ponce Park early Sunday morning, says the Daytona Daily News.

Whizzing bullets from sawed-off shot guns, high-powered rifles and revolvers from astream and ashore and through the thick undergrowth surrounding the otherwise quiet community between the hour of midnight until the early hours of Sunday morning indicate the ferocity of the battle.

The woman, who was wounded during a cross fire between the raiders and rum runners, effected her escape aboard a gasoline launch called the "Teal," according to officers, after making an unsuccessful attempt to land her cargo at the Ponce Park dock.

Officers lying in wait under cover at the little village attempted to capture the "Teal" as she hove into view, but were met with a flying fusillade of shots from the stream as they dashed to the water's edge to corner their quarry.

Quickly turning the nose of the craft about, the skipper of the craft speeded for midstream, members of the raiding party declared, opening fire upon the agents as the boat darted away. Amid a hail of bullets at close range, the prohibition agents returned the fire, one shot piercing the woman in the left side through

(Continued on Page Six)

CONTRACT LET FOR NEW FIRE STATION

STRUCTURE TO HOUSE FIRE FIGHTING APPARATUS TO BE ERECTED ON THE CITY HALL SQUARE.

A new fire station to house the city's fire fighting apparatus and provide living quarters for the man in charge of the engine and apparatus is to be erected at once at the corner of Live Oak and Andrews streets, the structure to face Live Oak street. Tom Daugherty has been given the contract and the cost of the new building will be $8,521.

The building will be of stucco construction and will not only provide room for the present fire fighting apparatus, but will be made large enough to provide room for additional apparatus when it is needed by the city, and will also provide room for drying the hose after it has been used.

The structure will be 25 feet wide and 55 feet long. The front part of the structure, for 35 feet, will be made two stories high, to provide living quarters for the man in charge of the apparatus. The balance of the structure will be one story high and will be equipped with racks for stringing the hose after it has been used, to get it thoroughly dried out.

Two bids from two contractors were presented to the city commission at the regular meeting of that body Monday night, one on the plans calling for the building to be made of hollow tile and the other calling for stucco construction. The bid of Tom Daugherty was the lower and was accepted by the city commission, the city attorney being instructed to prepare a contract to be signed by Mr. Daugherty and the city manager. The cost of a hollow tile structure would be approximatsluy $1,000 higher than the stucco building.

For the past three years the city commission has made provision in the annual budget for the erection of a fund for the erection of a fire station, and this fund has been accumulating each year until at this time there is practically $4,000 in the fund, more than a sufficient amount to pay for the new building.

The Florida state board of education has issued its new list of school books, with an increase in the cost. If education is free, why not free books as well as free buildings, desks and teachers? Six states already supply free books, paid for from the state treasury, and many other states pass the obligation to the cities and towns.

CONTRACT IS LET OAK HILL SCHOOL

BIDS OF LIGHTING AND HEATING PART OF BUILDING REJECTED AND OTHERS WILL BE ASKED FOR.

The board of public instruction met in special session at DeLand last Thursday, with the chariman, V. W. Gould, S. E. Lemons and the secretary present.

The meeting was called for the purpose of receiving bids on the $125,000 bond issue of the Daytona tax school district No. 6, and on the $120,000 bond issue of special tax school district No. 13; also to open bids for the construction of a school building at Oak Hill and such other business as would require attention.

Bids on the $125,000 bond issues, Daytona district No. 6, were opened and the bonds were sold to the highest bidder, W. L. Clayton & Company, for the sum of $128,375, plus accrued interest. The secretary and the board's attorney were authorized to proceed with the necessary steps to realize on this issue.

The bonds for $120,000 DeLand district No. 13, were awarded to Sidney Spitzer & Company, the highest bidder, for the sum of $124,104, plus accrued interest.

Bids for the construction of the school building at Oak Hill were opened, and after considering the proposal with the local board of trustees of district No. 9, the board awarded the contract to Leo Alsheimer for $25,438, construction to

(Continued on page twelve.)

TO DRAIN WATER TO SOUTH CANAL

CITY COMMISSION ACCEPTS SURVEY AND ESTIMATE OF COST FOR EXTENDING THE SOUTH CANAL.

That the extension of the present south canal a distance of 3,200 feet, with the digging of a few laterals, will drain the most of the water from the lowlands in the southwest section of the city into the south canal instead of permitting it to drain into the Canal street canal, and that the cost of this work will be approximately $1,270, was the report made to the city commission by R. B. F. Roper Monday night.

The report of Mr. Roper was accepted and arrangements will be made by the city commission to have this expense taken care of in the annual budget this year.

The matter of providing drainage in the northwest part of the city so that water flowing in from the back woods will run into the south canal instead of taking a natural course provided by low lands and drain into the Canal street canal, is one which has been up for discussion before the city commission at various times in recent years. At one time a hasty survey of the territory was made by City Manager Patton, to see if such a plan would prove feasible, and the report was that proper ditching would take the water away to the south canal.

The matter was recently up for discussion by the chamber of commerce and at that time Mr. Roper gave as his opinion that this work could be done at comparatively small cost, so he was appointed to take the matter up with the city commission, and did so. The city commission authorized the city manager to employ a surveyor to make the necessary survey and estimate on cost

The survey and estimates were made by Mr Roper and A S Robinson, who made no charges for their services and presented to the city commission a bill for $12.50 for help in making the survey. The report was received by the commission with a vote of thanks to Mr Roper and Mr Robinson for the service they had rendered, and instructions to the city manager to arrange to have the necessary ditching done to drain this surplus water to the south canal

This work will not only keep the water from running through the city, but it will also provide drainage to a large acreage and make tillable many acres of land of splendid quality, which has heretofore not been fit for trucking purposes because of the water.

BUILDING NEW LINE FROM OKEECHOBEE

RAILROAD OFFICIALS HURRYING WORK TO USE NEW ROUTE AS PART OF DOUBLE TRACKING.

That double tracking operations are being started by the Florida East Coast railroad and in a way which indicates that the operations will be crowded with all possible speed during the summer months, is shown by the fact that three work trains have been put into service to carry on construction of the line from Okeechobee to Miami

These trains are being operated with full crews and the construction operations are being pushed with 300 laborers, with the plan in view of completing this cut off line as quickly as possible. The three trains were put into commission this week and material for this operation is being forwarded by trainloads from this city over the Okeechobee line.

As soon as the line can be completed and opened for use it will be operated as a part of the double track between this city and Miami. Many of the freight trains will be operated over this line, to and from Miami and New Smyrna by way of Okeechobee, which will relieve the congestion on the main line between this city and Miami.

As a partial relief in the congestion of the past winter, freight trains were frequently sent from this city over the Okeechobee line to Maytown and from there over the Enterprise Junction branch to Titusville

(Continued on Page Six)

SUMMER SCHEDULE IS NOW IN EFFECT

SOME CHANGES IN TIME OF TRAINS SHOWN ON NEW TIME TABLE PUT INTO EFFECT THIS WEEK.

New time tables have been issued by the Florida East Coast railroad in connection with the removal of trains Nos 39 and 40, the last of the extra winter trains to be taken out of service, slight changes in the time of some of the regular trains being shown on the new time card.

The time card now in effect will be continued through the summer months with the regular passenger trains taking care of the business until the opening of the next winter season.

On this time card train No. 29, the day local, will leave Jacksonville at 9:30 a. m., reach New Smyrna at 2:10 p. m., and leave, southbound, at 2.30 p. m. Returning as No. 30, the train will arrive here from the south at 2:30 p. m., and leave at 3:50 p. m., arriving at Jacksonville at 7:50 p. m.

Train No. 85 will leave Jacksonville at 3:10 p. m., reach New Smyrna at 7:25 p. m., and leave for the south at 7:36 p. m. Returning from the south as No. 86 the train will reach New Smyrna at 9:10 a. m., leave at 9:20, and reach Jacksonville at 1:50 p. m., continuing on to New York.

Train No. 37, the night local and express train, will leave Jacksonville at 9:30 p. m., reach New Smyrna at 2:05 a. m., and leave for the south at 2:15 a m. Returning as No. 38 the train will arrive from the south at 3:20 a m., leave at 3:30 and reach Jacksonville at 8:30 a. m

A bulletin issued by the passenger traffic department says that for the convenience of coach passengers coffee and sandwiches will be served from the dining cars on trains Nos. 37 and 38 and 85 and 86 at such times as will not conflict with the meal service in the diners.

Beginning June 1 a standard through sleeping car between Miami and Asheville, N C, will be handled on trains Nos 29 and 30.

The afternoon passenger train on the Orange City Junction branch now leaves at 2:50 p. m., instead of at 3:20 p. m.

LOCAL HIGH TEAM LOSES TO DUVAL

TAKES DAYTONA INTO CAMP BY ONE-SIDED SCORE IN GAME PLAYED IN CITY ON THE HALIFAX.

The New Smyrna high school baseball team went down to defeat at the hands of the Duval high school team in Jacksonville last Saturday in a 13-inning game by the close score of 4 to 3, and defeated the Daytona high school team in a contest played in Daytona Tuesday by the one sided score of 13 to 6.

The last home game of the season will be played on the Sams' lot this afternoon at 3:30 o'clock, the opposing team being the Sanford high school team.

The game at Jacksonville last Saturday was one of the best high school games ever played in the state and the special train run from this city carried about 200 fans to witness the contest and help root for the local team. It was a hard game to lose, as the New Smyrna boys had gone to the big city with the intention of winning the contest with straight, fast, clean baseball and they fought gamely through the 13-inning contest against odds. It isn't good baseball or good sportsmanship to complain of decisions by the umpires, but all reports from the game in Jacksonville are to the effect that the New Smyrna team was compelled to play 11 Duval men, the two umpires being added to the home team with decisions which were frequently decidedly against the New Smyrna club, and which prevented the local team from winning the contest in the earlier stages.

The loss of this game brings almost as much honor to the losers as to the winners Jacksonville newspapers declare it was the best amateur baseball game ever played in that city, and frankly admit that New Smyrna

(Continued on page twelve.)

PAVILION AT BEACH NOW BEING BUILT

NEW STRUCTURE TO BE TWO STORIES IN HEIGHT AND TO BE COMPLETED BY THE FIRST OF JUNE.

Summer visitors to New Smyrna Beach will have the privileges of a first class pavilion, work on which has been started this week, according to plans being carried out by Fuquay & Rogers, owners and developers of the new tract on the peninsula. The pavilion is to be completed about the first of June.

Construction work on the new pavilion is being rushed by a large crew of carpenters and others, with the idea of having the big structure completed, fully furnished and ready for the accommodation of the public at the earliest possible moment.

The big structure will be located on the top of the first line of sand dunes back from the ocean beside the approach at Fourteenth street. The building will be 60x40 feet, facing 80 feet on the ocean and being 40 feet deep. It will be a two-story structure.

The first floor will be arranged for a restaurant, ice cream parlor and cold drink stands, etc., with one apartment to be occupied by the caretaker. The second floor will be arranged as a pavilion and dance hall, with tables and accommodations for picnic and family parties and will be open to the public at all times.

From the pavilion a boardwalk will lead down to the beach, built on trestle work to carry it on a gradual slope from the building to the water

A separate building containing the bath and dressing rooms, shower baths, etc., will be erected just south of the main pavilion, where up to date and complete accommodations will be afforded the bathers. Connection will be made from the bathhouse to the board walk leading to the beach

The pavilion structure is being made solid and permanent with the plan in view of at some future time remodeling it into an apartment house to be operated in connection with a big hotel to be erected facing the ocean and on the opposite side of Fourteenth street. The hotel will not be erected at once, as the developers realize the imperative need at this time of pavilion accommodations for the public, these accommodations having been lost when the old Brann pavilion was destroyed by fire last summer.

The plans of Fuquay & Rogers also call for the construction of a large swimming pool to be placed in the hollow just west of the new pavilion, and it is possible this construction work may be finished this summer. The plans of the developers at this time, however, are to complete the pavilion building as quickly as possible, so the visitors to the beach may have a public meeting place and enjoy the accommodations offered, and these accommodations will be thoroughly enjoyed by the public, as the loss of the old pavilion has been keenly felt.

Auxiliary Has Birthday Party

The anniversary party given last Thursday night by the auxiliary to the B. of R. T. proved to be one of the most delightful affairs they have enjoyed. A large crowd was present and the program was well rendered Delicious refreshments were served, and special attention was attracted to the immense tier, angel food cake, iced and decorated in the colors of the lodge, red, white and blue

Has Birthday Party

Maude Smith entertained a few of her young friends at her home last Saturday afternoon from 4 until 6 o'clock, with a party celebrating her tenth birthday. Games were played, including the donkey contest, which resulted in Happy Mallard receiving a cake, as a prize. The children were served refreshments around a prettily decorated table of pink and white, centered with a cake, iced in the same colors. Each guest was given a favor of a whistle. Those enjoying the party were Maude Smith, Miriam Jacobs, Althea Robinson, Tweney Warren, Emma Gillis, Vashti Robinson, Virginia Buck, Jessie Spencer, Alpheus and Jefferson Cahill, Bob Ramsey and Dale McDaniels

NewspaperARCHIVE® NewspaperARCHIVE®

MARKS MADE HEAD OF COUNTY ASS'N

ASSOCIATION IS FORMED TO PROMOTE HEALTHY PLAY AND FUN AMONG BOYS AND GIRLS OF COUNTY

The Volusia Recreational association organized in DeLand in February 1921, is controlled by the board of governors who now are George W Marks, county school superintendent, J F Eastham, principal Daytona schools R J Long street principal Seabreeze-Daytona Beach schools R L Goulding principal New Smyrna schools, R H Adams principal DeLand high school S J Peabody Daytona Beach Miss Orpha Cole county home demonstration agent DeLand Thomas Brown county farm agent DeLand Dr W C Chowning New Smyrna and L R Reynolds county Y M C A secretary Daytona

The present officers appointed by the board of governors for one year are George W Marks chairman ex officio J F Eastham vice president and L R Reynolds secretary treasurer

Promote Wholesome Plan

The objectives of the organization are to stimulate a greater appreciation of the real value of wholesome play athletics and recreation, to study the present conditions of play athletics and recreation in the schools and communities, to encourage the introduction of suitable games for all scholars in every school to promote the larger use of the school and playground as a recreational center to conduct play festivals athletic meets, tournaments and leagues in such a way as to have every scholar participate and to make each contribute to the health and social and moral welfare of all to promote contests in public speaking debating music dramatics cooking and such other activities as tend to create better school spirit and stimulate initiative and originality on the part of the student body such activities to be in harmony with the curriculum but not covered by same

Play Festivals Held

The main activities in the past have been to hold play festivals tournaments athletic and aquatic meets on a county wide basis to make possible the measuring of physical ability by a point system based upon standard outdoor athletic tests all based on weight and age to promote public school speaking through out the schools

The association will plan to continue the emphasis in public speaking through the debates declamation and reading contests The plan of the association is to encourage all boys in the county to participate in the outdoor athletic tests in competition for the Rotary athletic shield, to conduct a county play festival in which mass and group games suited to the different interests of men women and children will be the leading feature rather than athletic competition to conduct a county swimming campaign in which an effort will be made to teach swimming to all students in the public schools as well as the fundamental principles of life saving and resuscitation to work out a plan by which girls as well as boys can measure their athletic ability in games not too strenuous for them

---

W A Feather editor of the Type Metal Magazine says Most of my earnings for many years have been going into machinery and office furniture and sales promotion and rugs and chairs and silverware Do you know the exhilaration of owning a tree a woods full of trees—virile, blooming healthy trees? Beside these a Corot painting a Zorn etching a Manship bronze are like the glass beads they sell in ten cent stores No joy of ownership equals land ownership if the land includes trees Let Mr Feather come to Florida where there are more varieties of trees than in any other state Let there are people here who do not care for trees regardless of the fact that civilization could not exist without them Trees supply a greater variety of products necessary to the human race than any thing else from building material to food drink clothing paper and a large list of other needs of man

---

The Sanford Herald in discussing Weeds says in part Chick weeds sand spurs Spanish needles where do they come from? From the varis of your neighbor of course You let a few weeds in your yard You don't permit the weeds that chance to grow there to go to seed It is the careless neighbor who makes all your difficulties with your lawn and your garden When you come to think about it it is the careless neighbor who is responsible for most of your troubles You yourself never do anything wrong '

According to the home demonstration specialists of the woman s college at Tallahassee For invalids citrus fruit offers every advantage in the preparation of beverages or foods Although classed as acid fruit the reaction in the body is alkaline, so that oranges grapefruit and lemons form a balance to eggs fish, meat or any food containing proteins and thus act as a valuable aid to proper nutrition Oranges are generally accepted as valuable carriers of important vitamines elements that contribute vitally to the rebuilding and restoring of health Serve more fruit drinks at the table and between meals Nutritious drinks for invalids are orange albumen and orange egg nog

---

Ralph Stoutamire editor of the Florida Agricultural News Service, has a fine habit of saying the right thing in the most concise way for example Burning the woods is a sin It destroys valuable wood and timber it injures pastures rather than helps them it destroys humus that all soils need it may burn up fences or houses If you want to raise a nice crop of mosquitoes leave old cans and bottles in the backyard soon they will be full of stagnant water, an ideal mosquito breeding ground"

With a little thought and effort the farm garden in Florida will supply a variety of vegetables throughout the year

---

Two men who regularly speak through the press in the interest of Florida are Roger W Babson, a world known statistician and Richard H Edmonds the well known editor of the Manufacturers Record of Baltimore Mr Edmonds has spent his winters here for many years and few men equal him in the good things said about our state Mr Babson has large property interests at Babson Park in Polk county

---

The News for Printing

NEW SMYRNA BEACH

THE TOWNSITE SUBDIVISION

Every day adds to the popularity of this wonderful development.

It is at once a townsite, a beachsite and homesite.

The work on the new bridge way is progressing nicely, and it runs right through this property.

If you buy now you'll have hundreds of progressive neighbors.

If you don't buy now you will pay a premium to get in on this proposition later.

Arrange with us to show you this property now—today

H. B. Schulte Realty Co. Inc.

EXCLUSIVE SELLING AGENTS
208 Canal St., New Smyrna, Fla.
Field Office on Grounds.

144 So. Beach Street *910 Main St.*
Daytona, Fla. *Daytona Beach, Fl.*

C. M. ROGERS & D. F. FUQUAY,
Owners and Developers.

POLITICAL ANNOUNCEMENTS

For Sheriff

To the Democratic Voters of Volusia County Florida

I hereby announce my candidacy for the office of Sheriff of Volusia County Florida subject to your action at the June primary to be held on June 3 1924

In the June primary of 1922 I was selected as a member of the Legislature from Volusia county by one of the largest majorities ever received by a candidate in our county where I served to the best of my ability in the 1923 session and which record I submit to the people with a certain degree of pride At the solicitation of my many friends and because of my own knowledge of the crying need for law enforcement in Volusia County I have determined at this time to submit myself for your approval as sheriff

Again I wish to extend to the people of my county my sincere appreciation of the confidence and trust confided in me in the past and to assure you that my efforts in the future will be an endeavor to merit a continuance of same If elected as your sheriff I promise you a strict fair and unsparing enforcement of all our laws and especially the prohibition laws insofar as such power lies within the province of the Sheriff

Respectfully submitted
J A HARPER
Pierson Fla

To the Voters of Volusia County

I take this method of announcing to you my candidacy for Sheriff subject to the Democratic primary June 3 1924

I have been raised in Volusia County and I am known to you all I have served for the past seven years as police deputy sheriff and chief of police my record in all of these is clean and open to your inspection it speaks better as to my success in my work than anything I could say to you As chief of police I have kept down lawlessness in this community and have at all times done my duty During my administration as chief the fines and forfeitures doubled over any previous holder of this office and no one has been beaten ill treated intimidated or harrassed by me off or others I respectfully ask that you will investigate my work carefully and if satisfied give me your support at the polls

Respectfully yours
GUY HURD

I take this method of asking the people of Volusia county to employ me to represent them as their sheriff which will be chosen in the Democratic primary election in June

Should I be chosen I shall faithfully execute the duties of the office of sheriff

I would like to state that I am not acting as a candidate independently of any political organization such as the Ku Klux or anti Klux but that I am a supporter of the Volstead act and will most rigidly enforce the prohibition law in the entire county of Volusia regardless

In event that you feel that the county would be benefited by a rigid and absolute enforcement of this law without fear or favor I humbly solicit your vote and support but should you feel that the conditions should be allowed to go on as in the past I advise that you do not vote for me

GEO W ABBOTT

To the Democratic Voters of Volusia County Florida I take this means of announcing to you my candidacy for the office of Sheriff of Volusia County, subject to the will of the voters in the ensuing Democratic primary election which will be held on the first Tuesday in June A D 1924

I have been Deputy Sheriff in Volusia County for the past five years and this experience has familiarized me with every detail of the work and I believe more fully qualified me to fill the office than any other candidate who may aspire to be elected

The people of this county are familiar with my work as an officer and it is at the request of friends that I am now making this announcement My conduct as Deputy Sheriff speaks more forcibly as to my qualifications to fill the office than I am personally able to do

I believe my past years of service as Deputy Sheriff have given satisfaction and if you feel that I am sufficiently qualified to serve you as Sheriff your vote and support in the coming Democratic primary election will be sincerely appreciated

Very respectfully yours
S E STONE

For Tax Assessor

To the Democratic Voters of Volusia County

I hereby announce my candidacy for the office of Tax Assessor of Volusia county subject to the will of the voters in the Democratic primary election to be held June 3 I believe I am qualified to perform the duties of the office and if nominated and elected I will do my best to [illegible] the duties of the office [illegible]

A J PARKHURST

To the Democratic Voters of Volusia County

I hereby announce myself a candidate for Tax Assessor in the primary election to be held June 3 and if nominated and elected I will do my best to [illegible] the duties of the office [illegible] to refer to my past record in the administration of this office

Having been in the Tax Collector s office with Mr D P Smith for the past three years I have kept posted up to date on all tax matters and I feel that I am really better qualified now to fulfill the duties of Tax Assessor than ever before

If elected I promise to give you my very best efforts combined with my long experience and knowledge in these tax matters and to use justice fairness honesty and consideration for every one s rights

Very respectfully yours
S B WILSON

For Tax Collector

To the Democratic Voters of Volusia County

I take this means of announcing to you my candidacy for re election to the office of tax collector of Volusia county subject to the will of the voters in the next coming Democratic primary election June 3 1924 which office I am now holding and have held with the exception of one term continuously for the past 28 years for the reason that the duties of the office will require my constant attention from now until after the primary and may prevent me from calling on you personally in the interest of my candidacy

If my past years of service in this office have given you satisfaction and you feel that I am sufficiently qualified to warrant my continuance there in your vote and support in the coming Democratic primary election will be sincerely appreciated

Very respectfully yours
D P SMITH

To the Democratic Voters of Volusia County

I base my candidacy upon the pledge of an efficient and courteous administration of the office and will keep the office open at the county seat Also I will visit the other parts of the county for the accommodation of the tax payers I have served four years in this office and am acquainted with all the details My desire is to serve and I will thank you for your vote and support in the Democratic primary June 3 next

T I OSTLEN

For State Attorney

I will be a candidate for renomination for the office of State Attorney of the Seventh Judicial Circuit of the State of Florida subject to the action of the Democratic primary Your endorsement for a second term of office will be greatly appreciated

GEORGE A DECOTTES
State Attorney Seventh Judicial Circuit State of Florida

I hereby announce my candidacy for the office of State Attorney for the Seventh Judicial Circuit of Florida subject to the Democratic primary to be held June 3 1924

J A SCARLETT

I announce myself a candidate for the office of State Attorney for the Seventh Judicial Circuit of Florida subject to the Democratic Primary to be held in June If upon examination of my record my candidacy is favorably considered your vote and active support will be appreciated

MILLARD B SMITH

County Commissioner

To the Voters of Volusia County

I beg to announce that I am a candidate for nomination for County Commissioner from District No 5 at the primary on June 3 It will be my effort if chosen to serve the public to be harmonious in authority with the office and with the other public officials in working for the welfare of the tax payers and the public Assuring you of my appreciation of your support I am

Yours respectfully
W P WILKINSON

To the Democratic Voters of Volusia County

I hereby announce that I shall again be a candidate for County Commissioner District No 5 to succeed myself subject to the will of Democratic Voters in the coming June 3rd primary

G C BECK

For Clerk Circuit Court

To the Voters of Volusia County

In announcing my candidacy for re election to the office of Clerk of the Circuit Court in the June primary I wish to say that the people of Volusia county have placed me under lasting obligation for the confidence and friendship they have accorded me in the past years that I have held the office

I desire to serve as your Clerk again and pledge you the same painstaking service in the future as I have rendered in the past and I will thank you for your support

SAM D JORDAN

For Supervisor of Registration

I hereby announce my candidacy for the office of Supervisor of Registration for Volusia county subject to the action of the Democratic Primary June 3 1924

I was last appointed by the governor to fill out the term made vacant by the death from his hand John R Wellons I fill the duties of the office to the satisfaction of each and all of my patrons before the election but I will appreciate having your support and vote

ANNA D WETHERELL
DeLand Florida

County Superintendent

I hereby announce my candidacy for the office of County Superintendent of Public Instruction for Volusia County, subject to the Democratic Primary to be held June 3 1924

GEO W MARKS

For County Judge

To the Democratic Voters of Volusia County, Florida

I hereby announce my candidacy for the office of County Judge of Volusia County, Florida, subject to the action of the Democratic Primary Election to be held on June 3rd A D 1924

I believe I have the respect and confidence of the people who know me and of my fellow members of the bar as to my ability as a lawyer and as to my qualifications for the office to which I aspire

I believe that to entitle our Courts to the high record to which they are so justly entitled they should be far removed from political and clandestine influences as possible and that only those well qualified and temperamentally suited should be elected to judicial office

If elected your County Judge my sole and only ambition shall be to dispassionately determine all matter brought before me of which the Court may have cognizance and give the people of Volusia County an honest fair and impartial administration of the law according to the constitution and laws of the great commonwealth of Florida

PHILLIP E BUCK

To the Democratic Voters of Volusia County

I hereby announce my candidacy for re election to the office of County Judge of Volusia County, Florida subject to your approval at the Primary Election to be held on June 3rd 1924

As your County Judge I am now serving the unexpired term of Hon J C McCrary deceased to which office I was selected in the June Primary of two years ago and the duties of which I assumed December 7 1922 With your consent I would like to serve you in this capacity for a full term as I am now familiar with the many and varied details of the office and qualified to give you efficient service

Before my election two years ago I promised you that I would run the County Judge s office on a business basis going to the public and tax payers the benefit of such an administration fairly and impartially administered I invite you with pride to examine my records to determine if I have kept my promise

Yours, truly
J E PEACOCK

For Constable

To the Voters of Precinct No 10

Subject to the will of the voters at the Primary Election June 3 I submit myself as a candidate for constable for this precinct I believe I am capable of administering the affairs of this office in a satisfactory manner and if nominated and elected will perform the duties of constable in an honest conscientious manner

W R GRIFFIN

To the Voters of the Tenth District of Volusia County

I hereby announce my candidacy for the office of constable of the Tenth District of Volusia County subject to the will of the voters at the Primary Election June 3 I have had more than seven years experience as constable and deputy sheriff and I believe my experience will enable me to fulfill the duties of the office efficiently If you elect me I will serve you faithfully and honestly

A D RUSSELL

Justice of the Peace

To the Voters of the Tenth District

I hereby announce myself as a candidate for re election to the office of Justice of the Peace for the Tenth district subject to the will of the Democratic voters in the June Primary If renominated and re elected I will devote careful and honest attention to the duties of the office

J T BROOKS

It is said by experts who have studied the situation that wholesale swindling of people of small incomes by private stock schemes is going on at a tremendous rate a hundred to one compared with the bucket shop about which so much is said These private schemes include so many things from gold mines to oil wells and town lots that to print a list would be to call off a host of things Commissions given to salesmen are large from 10 to 75 per cent It is all profit to the promoters a fat living from loan savings of the poor Salesmen are well posted and damn or praise Wall Street is best fits the victim after he is sized up Persons who may be approached by agents who promise big things should write to Ernest Amos comptroller of state at Tallahassee who has charge of what is known as the blue law enacted to look after doubtful schemes Plenty of good investments are to be found in Florida instead of their money to the world is supposed to go good things in other parts of the country

THE NEWS FOR PRINTING

NEWSPAPER ARCHIVE® NEWSPAPER ARCHIVE®

Harvard Rowing Crews Get in Trim for the Coming Season

The Harvard freshman crew waiting for the ice to break has to be content with rowing practice in the tank Left to right—Rice, Bowles Harrison Shattuck New bury Pierce Perkins and Barry Coach Stevens is shown on the left and Captain Henry of the varsity crew is on the right

POOR PUTTS DUE TO FLAW IN GOLF BALL

Washington Doctor Finds Centers Not Round

A physician in Washington has made the discovery that poor putting is not always due to a faulty stroke but to the fact that the centers of golf balls are not always round

His experiment was made carefully He putted several balls on the green and in many instances the golf ball rolled straight for the cup only to roll on one side or the other just as it was about to drop

While this change in the course of the ball at the very end of its run could be traced to more than one mistake in his stroke or to some defect in the turf the putts were tried often enough to convince the player that the fault might lie with the ball

He made several X ray photographs of the golf balls and found that the centers in several of the balls were not round

He discovered an alibi that golfers have been searching for A new alibi is always welcome in golf In nine golf balls with which the experiment was made only one had a perfectly round center

The only trouble with a discovery of this kind is that every time a golfer misses a putt he will immediately tell his opponent that the center isn't round An X ray outfit may become a part of the golfer's equipment

Major League Players Over 30 Years of Age

There are no fewer than 25 players in the major leagues in the 30 year old class These men still may be ranked among the brightest stars in the big circuits Among the prominent players are Babe Adams Walter Johnson Grover Alexander Urban Shocker George Dauss Adolfo Luque Sam Jones Stanley Coveleski Hank Severeid Roy Schalk Ivy Wingo Wally Schang George Sisler Eddie Collins Dave Bancroft Heinie Groh Jake Daubert Everett Scott Ty Cobb Tris Speaker Ed Roush Irish Meusel Johnny Tobin and Cy Williams

Olympic Boxers to Get Extra Accommodations

Running hot and cold water in the dressing rooms is to be one of the novel accommodations the French Olympic committee is going to provide for the boxers who compete in the Paris games next summer

Running water in the corners and a sink in which to empty the dirty water from the buckets also will be provided

Electric fans and radio ear attachments to carry words from the coaches during the rounds for some strange reason have been overlooked

Paul Strand Is Slugger

Paul Strand outfielder of the Salt Lake team of the Pacific Coast league who holds all the slugging records out there is a holdout from the Athletics demanding a piece of his purchase price Connie Mack expects to make a strong outfield with Paul in the lineup.

Effective Southpaws Are Quite Rare Now

Where are the left handers of yesteryear? Where are chaps like Nap Rucker Rube Waddell Doc White Eddie Plank Jesse Tannehill and so on?

Up and down the list of major league southpaws today chaps of the caliber of some of these old timers are few and even farther between Rucker with a chronic second division ball club—Brooklyn buried winning stuff season after season Waddell when right was invincible Doc White was an enigma most of the time Plank and Tannehill were just as good And there were many others too

Surely there is a shortage of fork handed fingers nowadays

Marty McManus Signs

Marty McManus star second baseman of the St Louis Browns who at one time threatened to quit the team finally reached an agreement with Business Manager Frisch and signed his contract

Want United States Boxers in Australia

At a recent dinner of the New South Wales Amateur Sports club the question of inviting amateur boxing teams from the United States and South Africa for a tour of the Australian states was discussed and a committee was finally named to investigate the possibility of making the necessary financial arrangements

It was reported that the boxing team of Stanford university in California has agreed to make the tour if arrangements can be made to pay its expenses and the same assurance was had from the South African boxers

Sport Notes

Boxing is now given encouragement in the elementary schools in England

* * *

It is estimated that 2 100 golf clubs with full membership are operating in the United States

* * *

Leland Stanford recently scored a double victory over the University of California water polo teams

* * *

Miss Ruth Ringer a player on an Indiana high school basketball team tossed in 40 goals from the floor in a recent game

* * *

Century Millstead now that he has definitely decided not to attend West Point in the fall will report for the Yale track squad

* * *

Among the large field of horses being groomed for the Kentucky Derby May 17 no fewer than six are the property of women

* * *

Indiana university has a one-legged wrestler who is declared to be able to hold his own on the mat with the best of student grapplers.

Baseball Notes

Clifford Odee a Florida semi pro, has been signed by the Toledo club

* * *

John Dowell of Harrisburg Ill has been named manager of the Cairo club of the Kitty league

* * *

Jack Cabiness a semi pro outfielder will be given a chance by Oklahoma City of the Western league

* * *

William (Lefty) Lindberg pitcher of the St Joseph Western league club has been sold to Des Moines

* * *

Harry Weaver a pitcher taken over by the Columbus club from Indianapolis has been sold to Galveston.

* * *

Vernon of the Pacific Coast league has signed two more pitchers Gerald Wear and Frank Kane for tryouts

* * *

The Bridgeport club has signed Morris a left handed pitcher who formerly pitched in the Cotton States league

* * *

Joseph Heckle star pitcher of the Syracuse university team last year has been signed by the Detroit Tigers

* * *

Jimmy Austin is to replace Lefty Leifield as first lieutenant to the St. Louis Browns new manager George Sisler

* * *

Leo (Red) Page an infielder from Ironton Mich has been taken on by the Toledo club of the American association

* * *

Dallas Locker first baseman with the Vernon club of the Pacific Coast league has been given his unconditional release

* * *

Vernon of the Pacific Coast league has taken on Perry Callahan a southpaw formerly with a Los Angeles semi pro club

* * *

Little Rock has released Outfielders Storey and Tucker and Pitcher Johnson to the Muskogee club of the Western association

* * *

Dave Griffith formerly a manager in the Western and Texas leagues has deserted organized baseball to manage a club in the Midwest league

* * *

Pitcher Claude Thomas who was recently purchased by Shreveport from Los Angeles has retired from baseball rather than play in the Texas league.

* * *

A Lundquist a 220 pound right handed pitcher has signed with the Kansas City Blues Lundquist was with Salt Lake for a tryout several seasons ago

* * *

The Hartford club of the Eastern league has signed a catcher named Ward who was in the Boston Twilight league last year Shrew a New York semi pro pitcher also has been signed.

Johnson Will Retire

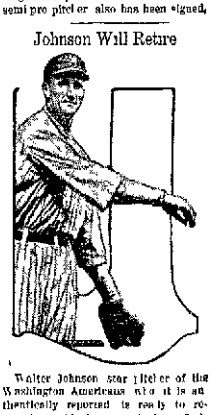

Walter Johnson star pitcher of the Washington Americans who it is authentically reported is ready to retire from big league playing It is known that he is negotiating for a ball club in the Pacific coast league and if he is successful will give up his time and devote himself to managing the team and taking his turn on the mound.

TAILORED SUITS FOR SPRING; MILLINERY FOR EASTER WEAR

TO LIS newsolitiess comes mighty near to committing a breach of the peace in the realm of fashion If uniform has not already provided herself with this necessity of good form let her give attention while a few late arrivals are brought to her notice for in them the tailored mode reaches a climax of good style

In styles the boxcoat tends in popularity and is shown in several variations There are one button two button and link button fastenings Lines are straight or very slightly fitted just giving a direction that is not all sags perpendicular Pockets vary—the slit and flap varieties on suits of plain cloth and patch pockets on those that convey a hint of sports styles Collars and sleeves also show some variations Buttons for decorative purposes are very sparingly used skirts are about equally divided between plain and wrap around styles and are ten to twelve inches from the floor The suit pictured may be taken as a faultless model—no under arm seam gives it a little definition of the figure and the picture tells its story completely

Although the suit shown here tells the truth and nothing but the truth about the tailored mode it does not tell the whole truth for there are other styles They include longer coats with braid or other decorations suits of barred and checked flannels with self decoration of bands or of plain flanne and suits of novelty materials Ladies one can be suited

Millinery shops everywhere filled with earnest and more or less joyous women engaged in the pursuit of happiness and new Read year are enjoying their annual pre Easter salesfest It is like attending a lively party to saunter into a good shop these days Every one must have a new hat for Easter which comes too late this year to allow anyone to get by with a last season's hat Many women are indulging in their second purchases changing from early spring to summer millinery

Among the most popular shapes are those directly descended from the small close-fitting cloche which has had a long reign in the realm of millinery With its crown a little higher and its brim a little wider it reappears in lovely spring models like that shown at the top of the group of hats pictured This hat has a sectional crown in which black taffeta and hair cloth alternate and a plain taffeta brim A short wreath of flowers pensile and shining rose foliage give it color and sparkle and all is veiled with a square black veil of delicate mesh with chain stitch embroidery for a border Fashion approves these semi dress hats for all round wear and they are much in the company of tailored suits

At the right a clever piece of designing appears in a silk hat with braid facing The taffeta covering seems to merge into big roses made of folds of the silk and set about the crown One can imagine it in any of those colorful taffetas that so delight designers Just below it a favorite tailored type shows narrow black braid stitched to a white silk foundation A ribbon collar run through steel buckle finishes it

Moire ribbon is lavishly used on the handsome Napoleon hat at the lower left of the picture It is woven in basket fashion and folded into points to form a covering for the upturned brim finished with rosettes at each side JULIA BOTTOMLEY

(© 1924 Western Newspaper Union.)

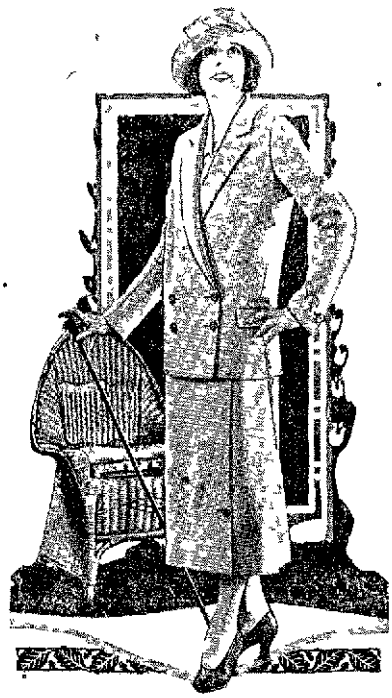

TAILORED SUIT WITH BOX COAT

VARIOUS STYLES IN EASTER HATS

GOOD ROADS

MOTORISTS PAYING FOR BETTER ROADS

(By WILLIAM G KORNS President Illinois Highway Improvement Association.)

It is a trite but true saying that the motor car is responsible for good roads as we know them in the year 1924 in the United States

There is no place in the country where this is more true than in Illinois In the current year motorists will pay in license fees to the state alone approximately $10 000 000 for the maintenance and building of roads

Nearly every city in the state levies a wheel tax against motor vehicles It is probably safe to say that the aggregate 1924 municipal wheel tax collected in Illinois will be $5 000 000 Thus the motorists of the state will pay approximately $15 000 000 this year for roads and streets

It is claimed by some experts in taxation that this is a special tax and that the legislation responsible for it is class legislation However that may be it is an historic fact that organizations representing the motorists of the state were the first to propose and agree that such a tax should be levied in order that the state might be saved from the terrible transportation conditions under which it labored until the modern businesslike method of road improvement was evolved

It has become a habit of some latter day advocates of good roads to claim pioneership and to assert that wind ever progress has been made in the state is due solely to their initiative and efforts The transition which Illinois is now experiencing is due to a movement started by motorists and not by politicians and is the natural outcome and continuation of a road building effort that was created more than a dozen years ago

It may be interesting at this time therefore to give a brief sketch of the good roads movement that has brought to Illinois many hundreds of miles of concrete and other permanent pavements in place of mud sand and clay that were prevalent in the early part of the present century

Road and Ditch Machine Lessens Strain on Team

In addition to being durably constructed and adapted for operation in either soft or hard ground this scraper

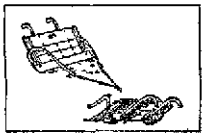

Road and Ditch Machine

is provided on its under side with semi cylindrical runners which not only decrease the strain upon the horses but also do away with the necessity of holding onto the handles while the load is being taken to the dump E E Allegand C Allen Clare Mich are the inventors

Plan Road Schools for Pan-American Delegates

Forty delegates will be brought to this country from Pan American countries to make an intensive short sleeves study of highways and highway transport under the terms of a plan approved by government automotive road machinery road material and banking representatives at a meeting held in New York

The proposal as outlined by Assistant Secretary of Commerce J Walter Drake T H MacDonald chief of the United States bureau of public roads and Dr C Sherwell secretary general of the Inter American high commission provides that the men to be invited will be named here and all of their expenses will be paid by private subscription

The immediate purpose is to give the delegates a sufficient understanding of developed highway transport to enable them to participate actively in the Pan American Highway congress proposed at the last meeting of the Pan American Union and which will be held as a separate project in 1924 The ultimate objective is the promotion of closer relations between the United States and the other countries of the Americas

Roy D Chapin Hudson Essex company H A Beatty Austin Manufacturing company and Fred I Kent Bankers Trust company were named as an executive committee Details in this country will be handled by the highway education board S P Henry formerly of the Engineering News Record will manage the project

Along New Oregon Road

The stretch of highway connecting Pacific highway with Fifth street in Oregon City which has been under construction for several months will probably be completed and opened to traffic by June 1

When this piece of road is opened it will afford one of the most picturesque scenes in the state At the point where the highway climbs to the top of the cliff Oregon City Willamette falls and the surrounding country are in plain view

NEWSPAPER ARCHIVE®
NEWSPAPER ARCHIVE®

OAK HILL NEWS

Thursday of this week marked the half holiday closing for the summer season at Mosby's store.

Warren Williams has gone to Palatka, where he will work in the potato fields of his brother, Preston Williams. Warren writes that he drove through in three hours.

Mr. and Mrs. J. Gordon Cooke and daughter of Mims were visitors in the village recently at the home of Mrs. Ida Guller.

Mrs. Craig Goodson and son, Louie were visitors in Daytona last week end at the home of her parents, Mr. and Mrs. Perry Simmons.

Mrs. R. L. Magruder after a delightful visit at the home of her daughter, for the past month, returned on Wednesday to Columbus, Ga.

Mrs. Wm. Tanner has returned to her home in Fort Myers after a short visit but pleasant visit with her father, H. D. Earle

Mr. and Mrs. T. L. Howell and children, together with Mr. and Mrs. Green were visitors Sunday afternoon at the home of H. J. Magruder.

Since the resignation of Rev. W. S. Stalvey services have been held by Rev. J. P. Ritchie and Sunday school every Sunday morning conducted by the superintendent, C. E. Patterson.

George I. Fullerton and wife after a delightful trip to Palm Beach and Miami, where Mr. Fullerton went as delegate to the Exchange club convention, are back home.

Mrs. Ida Guller entertained a few of her friends last Monday afternoon from 3 to 5. Everybody had work of some kind and the time passed pleasantly. At the tea hour iced grape juice, sandwiches and home made cookies were served. Those enjoying Mrs. Guller's hospitalty included Mesdmacs Patterson, Williams, H. Simmons, Creighton, Griffiths, Conner, R Magruder, H. Magruder and Blynn.

During the week June McCullough and the little son of Mr. and Mrs. Fee Hopkins happened to accidents which could have proven fatal. June was playing with powder and matches and sustained burns about the face and hands. Though very painful, the burns are not considered serious The Hopkins boy jumped from the running board of a running automobile and fell under it in such a way that the rear wheel passed over his leg without the slightest injury.

Announcement of the marriage of Miss Pearl Simmons and Isaac Graham of Daytona came as a complete surprise to relatives and friends of the young couple. The ceremony was performed in Waycross, Ga., and later the couple returned to Daytona, where they will reside. Mrs. Graham is a daughter of Mr. and Mrs. Perry Simmons and lived in and near Oak Hill most of her life until moving to Daytona a few years ago. She is the sister of Mrs. Craig Goodson and Harry Simmons and visits here frequently.

There's millions of tons of peat in the Everglades, and vast quantities in other parts of Florida, to which Robert Ranson, the St. Augustine scientist, has given much publicity. Few people know much about peat but Jacob Kaplan, in the Miami News-Metropolis, tells of what may be expected: "The peat found in the Everglades will produce gas, electric light, power, coke, tar water, light and heavy petroleum, oil, paraffin wax, asphalt and creosote It will save oil road bills and gas transportation and the other by-products will be cheaper. Peat used by blacksmiths will give a hotter and bigger flame and is hot enough for welding. This will save money in buying other gasses and liquids to try to weld various iron castings. Peat will save money in buying other products as wax, paraffin gas and other by products which have to be shipped from other states The gas from peat is very cheap and produces a hot flame. Ashes from peat make a finely divided silica in the form of diatome, minute shells of one-celled plants so small they do not scratch, yet hard enough to scour." That's enough to show that peat is mighty good stuff.

Poultry raisers of Florida are given valuable information about the care of chickens, in Poultry Hints, by B. H. Lausden, expert of the Florida agricultural college at Gainesville. It is sent free to any applicant.

Still Boosting State for Lack of Road Signs

The Garden Magazine, which in the April issue gave the state beautification committee such a fine editorial on leadership in beautification work, has again in the May issue proclaimed Florida's leadership in the following editorial: "From Florida to Honolulu Billboards Are Going Down." "Still leading in this state beautification work, Florida has again struck a new and vital blow at all kinds of obnoxious outdoor advertising. All candidates for political offices receive the following forceful announcement: 'This year the candidate for office who sticks his name and picture on posts and trees along the highway is going to feel the displeasure of the public. He will be defeated the moment he starts tacking his cards up.' Twenty thousand Florida club members have banded together to boycott any one advertising in this way. This phase of the anti billboard campaign has wide appeal and what one state can 'put across' surely the others can." The balance of the editorial was devoted to reporting results secured in some other states and closed with a list of 16 nationally known advertising firms which have pledged to restrict or do away altogether with outdoor advertising.

The World's Work, in an editorial on "Progress Against Billboard Nuisance" made this favorable reference to Florida: "Probably the most startling result has been achieved by the state of Florida. All over that state 'Beautification Commissions' have been formed, promoted by men's and women's clubs and by boards of trade. These organizations have used moral suasion on advertisers and have also worked through the highway commissioners. Their aim is to remove billboards from all roads and to plant trees in their stead. In two counties alone more than 5,000 signs have been taken down. The time is not far distant when this abuse will cease to exist in Florida, and its work in this field forms an eloquent example to other communities."

Princess Cantacuzene Speransky writes entertainingly in the Florida Grower about Florida. In her girlhood she was known as Nellie Grant, and lived in the White House, where she met a Russian prince, a member of the Muscovite embassy, and married him, against her father's wishes, who was opposed to American girls marrying foreign noblemen. The princess came back with her husband as refugees from a country where titled individuals were glad to get away alive. They crossed the Atlantic in a small sailing ship during the last year of the war and under much discomfort reached New York Not liking the confusions of the big city they came to Florida, and have been coming every winter since. The story of her experiences here are so interwoven with interesting facts that it is difficult to make a concise quotation without using her long article, except perhaps the closing paragraph: "We, the Russian refugees have felt at home. There is a welcome that is discreet and tactful, as well as cordial, in its hospitable demonstration to all newcomers and the hands stretched out are the kind one feels proud to clasp in friendship. There is time to think, and leisure to relax, as well as healing silence to be found here. There are people who were old or ill, or had thought life wrecked, but coming here they found they had another chance to live, and work, and play. For the young and energetic there are splendid opportunities to grow up with the country, and make good at any profession or business. For the spoiled children of the world, this spread of land and water offers delightful and new playgrounds. There is room, too, for the philanthropist, who longs for useful work, and for the investor, who wants a quick return, there are fortunes on every side. The smiling beauty of blue sea and luxuriant earth, with the golden light flooding the scene lures one to believe in the old Spanish legend that the fountain of eternal youth can be found in Florida for the mere looking."

How many of our Florida boys and girls who know too much about the simple antics of Charles Chaplin, and the western bravery of William S. Hart, all enacted before the camera, know that the autobiography of Benjamin Franklin is used as a reading book in the schools of Japan? It is a wonderful book. It is helping to put some good sense into the heads of Japanese children. Have you ever read it? And did you ever read William Penn's little book of advice to his children? It's a wonderful book, too. Penn founded two American commonwealths. Can you name them?

LODGES AND SOCIETIES

Brotherhood of Locomotive Engineers
Coronado Division No. 823, B. of L. E. Meets in Masonic hall second and fourth Sundays in every month at 2 p. m
J. W. Deuts, Chief Engineer.
W. T. Day, Sec. and Treas.

Order of Railway Conductors
Order of Railway Conductors meets in Masonic hall second and fourth Sundays at 9 a. m., except during July, August and September. Second Sunday only in those months.
E. K. Anders, Chief Conductor.
K. H. Causey, Sec. and Treas.

Brotherhood of Railroad Trainmen
Brotherhood of Railroad Trainmen meets in Masonic hall third Thursday in each month at 7:30 p. m.
C. L. Brown, President.
Jeff Hall, Secretary.

G. I. A. to B. of L. E.
Grand International Auxiliary to the Brotherhood of Locomotive Engineers meets in Masonic hall first and third Fridays at 7:30 p. m.
Mrs. W. R. McDaniel, President.
Mrs W. I. Athearn, Secretary

L. A. to B. of R. T.
Ladies Auxiliary to the Brotherhood of Railroad Trainmen meets in Masonic hall first and third Thursday at 3:30 p. m.
Mrs. Ed. Miller, President.
Mrs. A. B. Tanner, Secretary.

Free and Accepted Masons
New Smyrna Lodge No. 149, F. & A. M., meets in Masonic hall first and third Monday in each month at 7:30 p. m.
W. I. Athearn, W. M.
J. R. Bush, Secretary.

Royal Arch Masons
New Smyrna Chapter No. 51, R. A. M., meets in Masonic hall second Tuesday at 7:30 p. m.
H. G. Putnam, E. H. P.
W. S. Stalvey, Secretary.

Chamber of Commerce
New Smyrna Chamber of Commerce meets every Tuesday evening in the Chamber of Commerce offices, Canal street, at 7:30 p. m. Dinner meeting once each month as announced.
Davis Forster, President.
Wm. Rehne, Secretary.

Woman's Club
New Smyrna Woman's Club meets alternate Mondays beginning the first Monday in January in the Congregational church at 3 p. m.
Mrs. E. W. Hopkins, President.
Mrs Wm. H. Berger, Secretary.

Exchange Club
Exchange club meets each Tuesday from 12:30 to 1:30 p m. at a local hotel as announced.
R. L. Goulding, Tem Pres
J. J. Jones, Tem. Sec.

Order of Eastern Star
New Smyrna Chapter No. 3, O. E. S., meets second and fourth Mondays at 7:30 p. m. in Masonic hall.
Mrs. Lucile Brown, W. M.
Mrs. Belle T. Rood, Sec.

There are two kinds of alcohol. One known as ethyl alcohol, is made from grain. The other is known as methyl alcohol and made from wood. Resolved back to the original elements, grain alcohol is a combination of one part of oxygen, two parts of carbon and six parts of hydrogen. Take away two atoms of hydrogen and one atom of carbon and wood alcohol is the result. Singular what a difference these few atoms make? Wood alcohol will remove varnish and a tablespoonful is liable to cause blindness and death to the person drinking it. Grain alcohol is bad enough, but it is not in the class of its kindred made from wood. Read this sentence, from the United States Dispensatory, used by druggists and physicians: "It is worthy of note that in many cases methyl alcohol amblyopia" (beginning of blindness) "has resulted from the excessive use of essence of ginger, or peppermint, or other aromatics, in the preparation of which the alcohol has been used as a menstruum" (solvent). A swallow of this poison results in double vision, then blindness, a lowering of bodily temperature, loss of nerve sensation, convulsions and death sooner or later. Patrons of bootleggers may have bad moments when they wonder if the "hooch" or "shine" they have swallowed may put them in the list of wood alcohol's victims. If it should prove true, and they will soon know it, a doctor may be called, but he can do little, except strive to get it out of the victim's system The alcohol unlawfully made in Florida is usually from syrups, fruits, grain and other stuff, lacks refining, and accordingly raw and fiercs, unless diluted with water.

The lexicograph of the Literary Digest, an American authority, says that Miami should be pronounced as spelled, Mi-am-i, the accent on the second syllable. Tourists and others occasionally pronounced it Me-am-i, for which there is no authority. Mi is mi and not me. The Miami river in Ohio has been known for 150 years, and the word is an adaptation from the Indian tongue.

Don't Want Signs Along the Public Roads in Florida

The meeting in Davenport recently under auspices of the Florida Development Board's state beautification committee was of more than state-wide interest, as evidenced by registrations from Minnesota, New Jersey, New York, North Carolina, Ohio and Vermont, in addition to approximately 300 people from sixteen Florida counties. The motorcade through the scenic highlands included many places where beautification work has reached almost to perfection.

The convention went on record in favor of legislation, regulating the placing of sign boards or other advertising devices upon or within 300 feet of any public road within the state, and providing for a privilege tax or license fee on operators of billboards. By resolution this action was reported to the members of the Florida Press Association with request that each member cooperate in securing enactment of such a law.

A resolution was adopted, requesting all commercial organizations and the fair associations to discontinue putting up signs, as a great many of the boards of county commissioners have directed the road crews or county highway beautification commissions to take down all signs on county right-of-way, except the county's authorized road markers.

A number of donations of land have been made during recent months by individuals to women's clubs or other organizations for the purpose of maintaining parks of natural beauty, and the Florida Development Board was asked to compile a list of such parks for information of the public.

Announcement was made by Mrs. Jack H. Pryor of Haines City, chairman of the state beautification committee, of the Florida Federation of Women's Clubs, that a number of cups for best efforts by children in beautifying school house grounds will be donated by boards of county commissioners and by boards of public instruction.

The American Fruit Growers, Inc., announced that they will give three cash prizes in amounts of $25, $15 and $10 for the three most practical plans for beautifying the grounds surrounding citrus packing houses, competition open to every one; all plans to be submitted to Frank Kay Anderson in Orlando on or before July 15 of this year.

Robert Ranson, the chemical expert, is most sanguine over the wealth certain to come to Florida by utilizing the immense peat deposits of the state. Besides being valuable for fuel purposes, many by-products can be made from it. If in doubt about it, write him at St. Augustine.

The News for Printing

New Smyrna has good schools, but as a rule it is not due to parents, who take but little interest in them. With most parents their duty apparently ends in ordering their off-spring to go to school, and in kicking about the cost of books. Of course, there are people who are interested in the schools—the members of the school board in most cases, the teachers, women's clubs and a few other organizations in an indifferent way. Seriously, how many parents if asked could tell a stranger what your schools are doing? Could name the teachers of your children or know them if you met them on the street? Could mention in detail the studies your children are pursuing? Could tell just how your children are leading in particular studies? Could tell the general bent of the minds of your children and how their studies may aid them in this respect? Could tell about the associates of your children? Every city, town and country-side should know their schools. The schools should be close to the hearts of the people, not merely brick, wood or stone buildings, with desks and teachers, where children are kept out of mischief a few hours each day, but institutions having a most vital relationship to the affairs of daily life. It was Aristotle, an ancient philosopher, who laid foundations for so much that is good, who said: "All who have meditated on the art of governing mankind have been convinced that the fate of empires depend on the education of youth"

Now that Florida is planning to become the leading coffee importing state, being nearer to the source of the world's largest producer—Brazil—comes Hudson Maxim, scientist and inventor of high explosives, who has engaged legal counsel to compel recognition by the United States authorities of the fact that coffee is as much under the ban of the eighteenth amendment as any form of alcoholic liquor. He is not crusading against coffee, but says the wording of the amendment is indefinite, and he wants the question settled by the supreme court. He has consulted the best legal talent in the country. Coffee and tea are drugs, he says, and stimulate just as alcohol does. He contends that the amendment does not say alcoholic liquor, but intoxicating liquor, that coffee and tea in a sense are intoxicating. "We all know that even a teaspoonful of weak coffee must necessarily produce some reaction, although exceedingly slight, upon the animal mechanism, and we know that a large cup of strong coffee is a very powerful stimulant, and consequently a very powerful intoxicant," he says. Anyhow, we will have to wait and see how he succeeds, and if he wins, then some one will begin suits to include tobacco and coca-cola. Then, think of a country with beer, wine, whiskey, brandy, tea, coffee, tobacco and certain soft drinks denied use by its people?

The St. Andrews Bay News notes the existence in Bay county of large fields of rosemary. One enterprising citizen brought the editor "a bottle of rosemary water prepared by rough distillation, from" which the oil had been taken off, and which is as fragrant as any toilet water, and the oil must have been equal to the best perfumes sold at high prices, all that it needed to make it such being the addition of alcohol. It would seem that with the hundreds of acres of this plant growing as luxuriantly as it does hereabouts, it would pay for some one to secure the oil, which is found very plentiful in the leaves and flowers of the plant." Florida is full of resources from which no profit is now had, but will be in the future.

NOTICE

In County Judge's Court, in and for Volusia County, State of Florida—In Probate: Citation:

In re the Estate of Edward A Fehr, deceased.

BY THE JUDGE OF SAID COURT

WHEREAS, J. J. Jones has applied to this Court for Ancillary Letters Testamentary on the estate of Edward A. Fehr, deceased, late of the County of Denver, State of Colorado, these are, therefore, to cite and admonish all and singular the kindred, creditors, beneficiaries and devisees of said deceased to be and appear before this Honorable Court on the 2nd day of June, A. D. 1924, and file objections, if any they have, to the granting of Ancillary Letters Testamentary on said estate, the International Trust Company of Denver, who was appointed Executor of the last Will and Testament of the said deceased has filed in my office a refusal or disclaimer to act as such Ancillary Executor in the County of Volusia, State of Florida; otherwise the same will be granted to said J. J. Jones, or some other fit person or persons.

Witness my hand and official seal as Judge of the above styled court, this 29th day of April, A. D. 1924.

(Seal) J. E. PEACOCK,
County Judge.

(may 2-30)

NOTICE

Notice is hereby given that I will, on the 2nd day of June, A. D. 1924, at ten o'clock A. M., or as soon thereafter as I can be heard, apply to the Honorable Judge of the Circuit Court in and for the Seventh Judicial Circuit of the State of Florida, at his office in Sanford, Volusia County, Florida, or wherever he may be at said time, for a license to take charge of, manage and control my property, and to become a free dealer in every respect.

(Signed) EUGENIA WALDRON.
SHOLTZ & GREEN,
Solicitors for Petitioner.
(mya 2-30)

NOTICE

Notice is hereby given that I will, on the 2nd day of June, A. D. 1924, at ten o'clock A. M., or as soon thereafter as I can be heard, apply to the Honorable Judge of the Circuit Court in and for the Seventh Judicial Circuit of the State of Florida, at his office in Sanford, Seminole County, Florida, or wherever he may be at said time, for a license to take charge of, manage and control my property, and to become a free dealer in every respect.

(Signed) ANNA M. HILYARD.
SHOLTZ & GREEN,
Solicitors for Petitioner.
(may 2-30)

SILVERTOWN, ALWAYS!

Our recommendation always backs Goodrich Silvertown. We know the facts. We've seen them proved by performance to our customers. Why not invest in the quality cord tire? Its low cost will amaze you. . . .

Goodrich
SILVERTOWN CORD

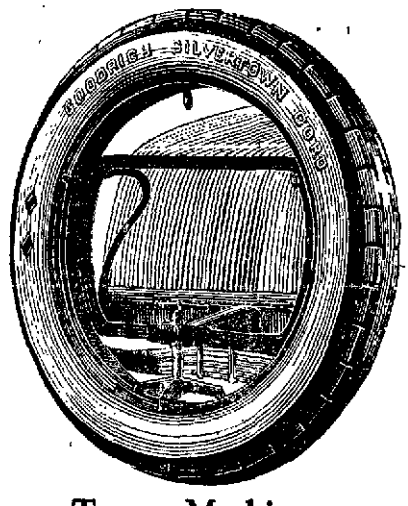

Turner Machinery
Repair Works

NEWSPAPERARCHIVE® NEWSPAPERARCHIVE®

The Advertiser can sell cheaper because his profits are realized from increased volume

THE GROCERY AND MARKET BARGAIN PAGE

"A DIME SAVED IS A DIME MADE" — Ben Franklin

The Advertiser can sell fresher goods because his t[illegible] quicker

Independent Stores Co.

—INC.—

The Family Pantry

24 lbs. Gold Medal or Pillsbury Flour	$1.16
10 lbs. Sugar	.95
No. 2 Pie Peaches	.10
Large Durkee Salad Dressing	.32
3-Minute Oat Meal, pkg.	.09
Blue Label Ketchup	.27
Picnic Hams, per lb.	.16
No. 1½ can Table Peaches	.15
Gold Ribbon Milk	.08

Try us for your needs.

W. H. HOUSTON, Mgr.

Demonstration of Heinz Products at Piggly Wiggly

There will be an all day demonstration of Heinz products, including many of the 57 varieties, at the Piggly Wiggly store tomorrow, and a cordial invitation is extended to the women and all others of this community to attend this demonstration Convenient arrangements will be made for the demonstration and it will be a pleasant and enjoyable opportunity for the women of the city

Says World in Precarious Condition

Characterizing the present condition of the world as "chaotic" and declaring that the world has become a "seething pot of hatred," H S Murray, New York student of world condition, led his audience Wednesday evening, at the residence of R S Waldhep, 416 Magnolia street, to the edge of the realm of fear, turned his guns on various organizations, and said the only escape for a sick world was the search for the Kingdom of Heaven

Mr Murray served at the front during the war and since has studied financial, political, religious and social conditions throughout the world He said in part

"Everything seems to have changed since 1914, due to the fact that according to the scriptures, the old social order, world ended at the time according to the prophesies explained in Matthew 21 1 22 We have passed through the portion that relates to, and 'ye shall hear of wars and rumors of wars—for nation shall rise against nation, and kingdom against kingdom, and there shall be famines and earthquakes in divers places.' Matthew 24 6 7 Now we are entering into the period described by, 'For there shall be a great tribulation such as was not since the beginning of the world,' Matthew 24 21 Our great men of today make the following comments on our present condition Secretary of War Weeks of the United States government states "The United States is preparing for a war that will tax us to the utmost in man power resources We are more prepared for war than when the armistice was signed in 1918 Lloyd George stated "A new chapter opens in the history of Europe and the whole world with a climax of horror such as mankind has never witnessed" No man, unless he is drunk with optimism can deny that the world is very sick, and it may be sickness unto death W L Warden of the London England Mail says The last war will last but a few days I mean it literally And with those few days with the air and gas attacks which have been planned by headquarters staff, London and Paris will be wiped out in the night" He might as well have added New York, Boston, Washington and Baltimore, etc, for our coast and marine armaments of defense ridiculous in comparison to our enemies' combative armaments, of about which Sir Philip Gibbs in the Saturday Evening Post January 23, 1924, said, "the gas used in the last war was like a lady's perfume, compared with the poison that has been prepared for the next war It is a fine powder that spreads imperceptibly over a wide area, blasting all life upon which it falls There is no gas mask yet invented through which it does not penetrate It becomes a sluggish vapor, creeping down into cellars and underground places lying there ready to choke any living being who comes within its reach

Truly everything seems to have turned upside down since 1914 During the world war the ministers of our country were entreating their followers to go to France to fight, telling them that if they died fighting they would become part of the sacrifice of Jesus Christ Today they are shouting, "Peace, peace, at any price During the war anyone who preached "peace on earth, good will toward men" was imprisoned Walter H Page American ambassador, in a recent book complains Britain was allowed to overdraw her account with J P Morgan and company to the extent of $100 000,000 in anticipation of America's entrance into the war as soon as Wilson should be re elected This $400,000 000 was subsequently paid by the United States government out of the Liberty loans, which were in effect forced upon the American people"

There is only one way out of the present chaotic conditions and that is the Kingdom which the Master taught his followers to pray for when he said "thy kingdom come, thy will be done on earth as it is in heaven" The only avenue of escape for the groaning world is "Seek ye the Lord all ye meek of the earth—seek meekness, seek righteousness, it may be ye shall be hid in the day of the Lord's anger" Zeph 2 3 Also Psalms 41 1 2 states, "Blessed is he that considereth the poor the Lord will deliver him in time of trouble, the Lord will preserve him and keep him alive"

In his concluding remarks the speaker advised his hearers to abide by the constitution of the United State, saying There is nothing in the constitution that a true Christian could take any offense at as it is based on the scriptural teaching

A new musical organization, international in character known as the Lyduans, has taken hold in Florida, a society with large membership having been organized in Jacksonville, and steps to organize in other cities and towns have been taken They believe with John Milton who said in his poem L'Allegro

"Soft Lydian airs
Married to immortal verse,
Such as meeting soul may pierce,
In notes, with many a winding bout
Of linked sweetness long drawn out
With wanton heed, and giddy cunning,
The melting voice through mazes running
Untwisting all the cords that tie
The hidden soul of harmony"

PIGGLY WIGGLY

—All Over the World—

GROCERIES---FRUITS---VEGETABLES

Specials for Friday and Saturday

Some say it ain't good sense. We don't know. We are going to try it. Now then—Our idea is to get you in our store and let you see for yourself. We are taking the chance on your liking it and giving us your continued patronage by offering you the items listed below at prices the retail grocer will absolutely have to pay to replace them. We want everybody to come because the success of this special inducement plan of advertising means money to you now and in the future. We cannot live without you and it will cost you more to live without us.

CREAMERY BUTTER **Brookfield** 10 CASES PER LB. **44c**

ONLY ONE TON **Sugar** PER LB. **09c**

STAFF O' LIFE **BREAD** LIMIT 100 LOAVES **08c**

MAXWELL HOUSE **COFFEE** 3 Lbs. to Customer, Per Lb. **35c**

SALAD DRESSING **Premier** Long as It Lasts, Bot. **33c**

VAN CAMP'S PORK AND **BEANS** No. 2 TAKE 'EM ALL **5c**

FRESH 60-70 **PRUNES** TAKE 'EM AT A LB. **6c**

ONE POUND **RUMFORD** BAKING POWDER **24c**

PIGGLY WIGGLY

ALL OVER THE WORLD

Courtesy, Service, Quality

These three words mean a lot to our business, and combined with economical operation, no expensive bookkeeping, loss of bad accounts, etc, we are able to give our patrons courtesy, service and quality at the lowest possible cost to them for their Meats, fresh and cured

Country Smoked Sausage, lb	25c
Round Steak, lb	20c
Swift's Premium Ham, sliced,	47c
Western Pork Chops, lb	25c
HAMBURGER, made of the best and freshest meat, lb.	10
Try our Boneless Pickled Pigs Feet, lb	20c
Brisket Stew, lb	14c
Sliced Bacon, lb	33c
Liverwurst, lb	20c
Liver	15c
Spare Ribs	17c

CITY MEAT MARKET

F. L. MOORE, Proprietor

H H Richardson, in a talk to the Jacksonville Traffic club on early railroading in Florida, a few evenings ago, exhibited a map of the state issued in 1880, which showed two main line railroads, one now the Seaboard running west from Jacksonville, and the other from Fernandina to Cedar Key Jacksonville at that time had no railroad from the north Miami and Palm Beach were not known, and the most southerly point on the East Coast was Eau Gallie, and on the West Coast Tampa and Manatee The whole south and of the state was dotted with forts, built during the Seminole Indian wars No town south of Orlando, in the central part of the state was shown

Beggar weed is not a pretty name, but it is a valuable product Coming up in late spring in all cultivated fields, reseeding itself each year and practically a perennial, good for hay, or pasture, or green manuring growing eight feet high and making thousands of pounds of green stuff per acre, and rich in feeding nutrients, Florida could not and does not want any better crop than beggarweed

GROCERIES

AND MEATS AT SAVINGS

That we appreciate your patronage is evidenced by the fact that we are catering to your needs in every way We endeavor to carry everything that you need in Staple and Fancy Groceries and Fresh Meats, and spare no effort to please you in every particular and we ell at prices that we know will meet with popular approval Let us cater you

A block west of Orange—on Washington Street

Clean Store—Fresh Goods—Right Prices.

CITY GROCERY STORE

W. S. STALVEY, Prop.

NOTICE OF APPOINTMENT

Notice is hereby given that the undersigned has been appointed Executor and Trustee of the estate of Anna A Burden, deceased and all heirs at law, legatees devisees creditors and all persons having claims or demands against said estate will present them to the undersigned duly authenticated within the time prescribed by law or the same will be forever barred

This 24th day of March, 1924

MAURICE W ASHTON

(Apr 1 mar 30)

FOR WORKING PEOPLE

The best of workers get out of sorts when the liver fails to act They feel languid, half sick, 'blue' and discouraged and think they are getting lazy Neglect of these symptoms might result in a sick spell, therefore the sensible course is to take a dose or two of Herbine It is just the medicine needed to purify the system and restore the vim and ambition of health Price 60c Sold by

GRIFFIN DRUG CO

NEWSPAPERARCHIVE® NEWSPAPERARCHIVE®

NEW SMYRNA NEWS

Issued Every Friday Morning by the
NEW SMYRNA NEWS COMPANY
(Incorporated)

HARRY L. ROOD ..... Editor-Manager
GEO. O. GUNTHARP...Business Manager

Entered as second class matter June 6, 1913, at the postoffice at New Smyrna, Florida, under act of March 3, 1879.

SUBSCRIPTION RATE
(Payable Invariably in Advance)

One Year	$2.00
Six Months	1.00
In Canada, per Year	2.50
In Foreign Countries, per Year	3.00

Resolutions of respect, poetry, obituaries, church festival advertisements and similar notices of charitable, benevolent or church societies, advertising events from which money is to be received, are charged for at half rate, or five cents per line for each insertion.

ANNOUNCEMENT

In accordance with the agreement among the other business places of the city, the News office and plant will be closed Thursday afternoons during the summer months, beginning next week. In order to comply with this agreement, the News will go to press Wednesday afternoon instead of Thursday afternoon, and the papers will be mailed Thursday morning instead of Friday morning. Correspondents and others please note that all news and advertising copy must be in the office of the News by Tuesday evening to insure publication in the paper of that week.

EXCHANGE CLUB GETS CHARTER

What has been characterized as the "peppiest" social gathering ever held in New Smyrna was the banquet held last week Thursday night by and for the New Smyrna Exchange club, when the charter of the local organization was presented by Herold M. Harter of Toledo, Ohio, national secretary of Exchange clubs.

Departure from the regular order of meetings of the club was effected as the wives of members of the club were guests at the banquet, as well as representatives of the Exchange clubs of Port Pierce, West Palm Beach and Miami, and also of the Rotary and Kiwanis clubs of Titusville and the Kiwanis and Lions clubs of Daytona.

The banquet was held in the Woman's club building and was served

HEROLD M. HARTER

by members of the Woman's club. The service and meal were excellent and added much to the enjoyment of the occasion. The principal talk of the evening was given by Mr. Harter, who came to the state to attend the state convention in West Palm Beach and took the opportunity to make the charter presentation here. Mr. Harter outlined the principles for which Exchange clubs stand and complimented the local club on the progress it has made since its organization a few months ago.

In behalf of the local club, the charter was accepted in a short talk by President R. L. Goulding.

Special music by Rev. B. D. Law and Mrs. W. C. Chowning were pleasing features of the program and singing and stunts helped to make the affair a pleasant one.

Mr. and Mrs. R. J. Christy arrived Thursday from Fremont, Ohio, to which city they were called recently by the telegram announcing the death of their son in an automobile accident.

A leading hotel in Washington, D. C., features Spanish mackerel on its menu cards as Florida mackerel. An example for Florida hotels. Florida waters furnish more mackerel for this country than any other and why not call them Florida mackerel?

CONNOR DONATES LIBRARY TO CITY

That Washington E. Connor will donate the library, land and building to the city of New Smyrna if the city will maintain the library, is the substance of a statement made to the city commission at its meeting this week by Dr. L. B. Bouchelle, who stated that he was authorized to speak for Mr. Connor. A resolution presented by Mr. Bouchelle stating that the city commission would maintain the library was passed at once, and Dr. Bouchelle stated that the deed conveying the land and building to the city would be prepared at once and forwarded to Mr. Connor to sign.

When this deed of conveyance has been received and recorded the city commission will make definite arrangements for the maintenance of the library.

Building New Line from Okeechobee

(Continued from Page One)

With the completion of the line to Miami the routing of freight trains over the new route will relieve the main line of congestion for a distance of 250 miles.

Operations in the step of double tracking the main line are also being started and carried on at several points between this city and Jacksonville and every effort will be made to fully complete the work as soon as it can be done. From present indications the East Coast road will be in better condition to handle the business during the coming winter season than they were during the past season, and it is estimated that the increase during the next year will be greater in proportion than it has been during the last year.

Car Hits Truck; Robert Gause Is Badly Injured

When another car in attempting to pass the truck on which he was riding struck it with such force as to throw him to the ground, Robert Gause was seriously cut and bruised just this side of Daytona while on his way home from the baseball game in that city Tuesday evening. He was taken back to Daytona for his injuries to be taken care of by a physician and later brought to his home here.

With three other boys Robert was riding home on a light truck, Robert sitting in the back part of the machine. A touring car following blew to pass and the driver of the truck turned out to give him the road. Just as the touring car was alongside the truck the driver of the touring car swerved in to miss a chuck hole at the side of the road and jammed his car against the truck, the jolt throwing the two boys in the rear out of the truck. Robert struck on his face and head and was rolled some distance on the hard surfacing.

Prof. Hurbin with several boys in his car was following and he took Robert in his car and turned back to Daytona to have his injuries dressed. Robert is able to be up and around but his face, arms and legs are badly cut and bruised.

Sign Will Tell When Daytona Road Is Closed

From time to time during the next few weeks, while construction work is being done on the Spruce creek bridges, it will be necessary to close the road to Daytona, according to the engineer in charge of construction for the state road department, but efforts will be made to close the road as little as possible and open it as soon as possible each time it is closed.

In order to cause as little inconvenience to the people as possible, arrangements have been made for a sign to be displayed in front of the Read garage on Orange street every time the road to Daytona is closed, so the people of this community may know before they leave the city whether the road is open or closed.

When the road is closed the sign in front of the Read garage will say so, and will also tell approximately what time it will be open for the passage of cars. If the sign is not displayed it may be taken for granted that the road is open and that no trouble will be experienced in making the trip to Daytona. Every driver of a car to Daytona or beyond the Spruce creek bridges is cautioned to take the route out Orange street and look for the sign in front of the Read garage. If the sign says the road is closed, don't try to make the trip, or make the trip by way of DeLand.

Dr. L. S. Rader, Well Known Here, Dies in Miami

Many people in New Smyrna were shocked to learn of the death of Dr. L. S. Rader, former district superintendent of Methodist churches in this district, at his home in Miami. The Miami News-Metropolis says that Dr. Rader died while on his way by automobile from his home in Biscayne Heights to Miami, and the obituary notice continues:

"A heart attack, the last of a series which he had suffered in recent weeks, caused the demise of the beloved minister of the gospel who had given most of his life in the service of his fellows, the last 33 years of which were spent in Florida.

"As district superintendent and pastor, Dr. Rader had a part in bringing into existence many of the present Methodist churches of Florida. Since 1908 he spent most of his time in the Miami district, maintaining his residence here even when taking care of work assigned to him in Fort Lauderdale and in Okeechobee district.

"Although he retired from the active work of the church in 1921, he maintained great interest in the churches of this vicinity, giving of his help freely in the furthering of their programs. For some time he had been teacher in the Sunday school of the Little River Temple, a Methodist church of the White Temple parish which he helped to found, and almost his last words were "I must teach my Sunday school class tomorrow."

Born in Chrichsville, O., in January, 1860, Dr. Rader was educated in the schools of that state, being graduated from Mount Union college seminary, Ohio, in 1881. For nine years thereafter he preached in Ohio, having charges at Warrensville, now a part of Cleveland, Madison and Twinsburg.

"In 1891 he was transferred to the St. John's river conference of this state, his first appointment being in Jacksonville. Thereafter he held pastorates in Eustis, Miami, Fort Lauderdale and St. Augustine, and also served as district superintendent of the Eustis and Miami districts.

"He leaves his widow, Mrs. Emma C. Rader, two daughters, Ruth, who lives at home, and Mrs. J. T. Overton of Miami; three sons, Ralph, in Helena, Mont.; Paul, who resides in Niagara Falls, N. Y., and Earl M. Rader, of Jefferson City, Mo. There are also six grandchildren. Helen, Edith and Ralph Overton of Miami, and Ralph, Miriam and Daniel, children of Ralph Rader of Helena, Mont."

Public Schools in Oak Hill to Close Next Week

The Oak Hill public schools will close the year next week and the completion of the year's work will be marked with appropriate programs and exercises to be held in the town hall Tuesday, Wednesday and Friday evenings.

This will not only mark the close of the work of the schools for the year, but will also bring the finish of the old school building which has served the pupils of the district for many years. The contract for the construction of a new school building in that town calls for the structure to be completed in time for use by the beginning of the next school year, and the work of the next term will be started in a new up to date modern school building, which will be a credit to the community.

The programs next week Tuesday and Wednesday evenings will be given by the pupils of the lower grades and the eighth grade commencement program will be given Friday evening, as follows:

Salutatory, Lucile Montgomery.
Drill, "How-do-you-do," seventh and eighth grades.
Class history, Breece Bennett.
Class jokes, Ethel Cubbedge.
Class will, Ethel Bellamy.
Class prophecy, Monigo McDonald.
Class play, "On the Threshold," seventh and eighth grades.
Presentation of diplomas.
Farting song by the graduates.
Valedictory, Mary Montgomery.

Summer Furniture Co. to Give Away Furniture Suite

Plans are now being carried out by which the Summer Furniture company of this city will give away at the Victoria theater the evening of May 9th, a complete living room suite of the famous Kaltex fiber furniture. Full particulars are given elsewhere in the News. The contest is not a drawing or a chance proposition, but one in which every person who attends the Victoria theater this week and next week may enter.

One Woman Shot Five Men Held

(Continued from Page One)

the stomach and coming out through the small of her back, but the craft succeeded in making good its getaway.

Seize 250 Cases

Turning their attention to a similar craft, unnamed, according to the officers, which had just a few minutes before touched at the dock, they shouted a warning and advanced, seizing approximately 250 cases of assorted liquors aboard.

The five men arrested were taken from this craft. They were taken to St. Augustine to be arraigned before the United States commissioner there.

A score or more of automobiles, whose occupants included men, women and children, were in wait for the boats and their cargo along the road leading to the dock at Ponce Park, according to the officers. Five of these, in which liquor was found, were taken in charge and are being held in a local garage as evidence. The captured launch also will be brought here and held as evidence.

Division Chief in Raid

The raid was conducted by four agents of the federal prohibition force at Jacksonville, headed by H. L. Duncan, recently named divisional chief for Florida, with the assistance of J. L. Wilcox, Volusia county deputy sheriff.

Others in the party included Capt. Phelps, L. Tom Danel and Agent Ryals.

Armed with machine guns, sawed-off shotguns and other high-powered weapons, the raiding squad is here to break up rum running and bootlegging in the Halifax country, according to Deputy Wilcox.

Warns Law Violators

"This traffic in booze must stop, and we are here to do the job right," is the warning that has been sounded by Chief Duncan. "The sooner those who seek to evade the law realize this fact the better off they will be," he said.

Difficulties encountered by the raiders did not end with the seizure of the craft, her rum cargo, the autos and the capture of the five alleged booze runners, Deputy Wilcox declared.

"Gangsters of the rough element throughout this section, piqued by the seizure and the activities of the agents, sought to make further trouble for the officers by appearing on the scene, armed and looking for a scrap, at intervals following the seizure" he said. Members of the crowd were quiety and quietly dispersed when encountered, he said, and the deputy recited several humorous instances of the furore that reigned by telling of chases of both men and women through the underbrush during the night hours.

One Jumps Overboard

One well known character, a fisherman, said the deputy, jumped overboard when the volley of shots rang out and hot lead zizzed along the waters' edge, swam to cover some distance away and lay under a small mangrove bush for three hours before he was later discovered and revived by Agent Danel.

Women and men, in an effort to dodge the officers in their pursuit, emerged through the brush with their clothing almost torn from their bodies, he said, while auto sirens screeched and motors purred in a vain attempt to make their gotaway along the road.

Members of the raiding party estimated that approximately 100 cases of liquor were broken by those in waiting for the shipment during the confusion of the raid.

All of the contraband will be legally destroyed, said the deputy, with the exception of a sufficient amount to be used as evidence in the case of those arrested.

An important election will be held this year in Florida as well as in all the states. A president, congressmen, governors, state and county officers will be selected. Two years ago only 3 per cent of the voters of Arkansas selected their congressmen, and similar laxity was shown in more of the states, concerning which the Orlando Sentinel says: "The man who is 'too busy' to vote and the other man or woman who is too good to vote—'not interested in politics, it's all such a dirty mess'—don't deserve good government, reduced taxes or any of the other blessings supposed to be secured to the citizens of a republic." About the same subject, the St. Augustine Record says: "Interest in elections should mean more than enjoying an argument over them before and after. It should mean participating in them. And that is exactly what an amazingly large proportion of citizens fail to do."

THE NEWS FOR PRINTING

Improving the Baseball Grounds for This Summer

Through donations from local baseball fans and with the assistance of the county commissioner the baseball diamond on the Sams' lot on Faulkner street is being improved with a layer of marl and the field made more level. This high school baseball season will close here with the game this afternoon with the Sanford high school team, but plans are being made to have a local team organized here to play games during the summer months, and it is planned to have the baseball grounds in good shape for these games.

The United States census bureau in its estimates, as of July 1, 1924, says that Jacksonville has 102,471 population, this not including South Jacksonville, Panama Park, Murray Hill, Ortega and other outlying subdivisions, which included would give the city 125,000 people in round figures.

Call for a Conquering Hero.

Man has conquered the air, the indians and the elements, and has subdued the bear and other wild animals. There ought to be some way of taming the auto since he has to live with it.—Minneapolis Tribune.

LOW TIDES ON THE BEACH—1924

Date	May	June	July	Aug.
1	12:47	1:37	1:35	2:24
2	1:39	2:17	2:28	3:04
3	2:09	2:54	3:06	3:51
4	2:46	3:29	3:44	4:35
5	3:22	4:05	4:23	5:21
6	3:57	4:44	5:06	6:13
7	4:31	5:27	5:55	7:15
8	5:10	6:18	6:52	8:31
9	5:54	7:18	7:56	9:56
10	6:48	8:21	9:01	10:49
11	7:48	9:25	10:05	11:39
12	8:52	10:27	11:07	12:28
13	9:53	11:29	11:59	1:14
14	10:53	12:30	12:52	2:03
15	11:40	12:22	1:40	2:51
16	12:05	1:07	2:05	3:29
17	12:58	1:30	2:57	4:03
18	1:49	2:12	3:47	4:35
19	2:38	3:01	4:38	5:24
20	3:29	4:57	5:28	6:21
21	4:20	5:61	6:19	7:25
22	5:15	6:50	7:12	8:31
23	6:17	7:50	8:07	9:37
24	7:15	8:46	9:03	10:32
25	8:19	9:42	10:07	10:55
26	9:20	10:36	10:50	11:20
27	10:17	11:27	11:42	11:54
28	11:11	11:56	12:03	12:44
29	11:59	12:22	12:35	1:30
30	12:13	1 07	1.21	2:13
31	12:55		2:05	2:52

NOTICE

Notice is hereby given that I will, on the 19th day of May, A. D. 1924, at ten o'clock A. M., or as soon thereafter as I can be heard, apply to the Honorable Judge of the Circuit Court in and for the Seventh Judicial Circuit of the State of Florida, at his office in Sanford, Seminole County, Florida, or wherever he may be at said time, for a license to take charge of, manage and control my property, and to become a free dealer in every respect.

(Signed) HELEN P. M'GOVERN,
SHOLTZ & GREEN,
Solicitors for Petitioner.
(apr 18-may 4)

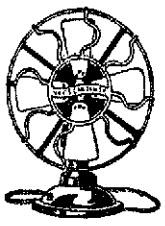

Have You An Electric Fan?

If so, is it in good running condition? If not, let us put it in shape for you—we know how. And if you haven't a fan, why not figure with us now on a new one. Get our quotations and you will see it is no use to be uncomfortable this summer.

CROOK ELECTRIC CO.

Have That Car Painted

Your auto will look like a new car when it leaves our paint shop. Only the highest priced materials used by skilled workmen. Every job guaranteed.

Daytona Auto Painting Co.

C. W. WINFREE, Prop.
Cor. First & Magnolia, Daytona.

Say It With Flowers

Currey The Florist

Corner Orange and Palmetto Ave.s., Daytona
Opposite City Hall
DeLAND STORE
219 Oakland Ave.

GLAD TO SERVE YOU

It is a genuine pleasure to us to have you call at this store and select the merchandise you want, but if you find it more convenient you can always phone us your order and feel assured we will select with special care the goods we send you.

At all times a Complete Stock of Dry Goods, Notions, Home Furnishings and Strictly Fresh Groceries.

Shryock's

THE RIVER FRONT STORE

EVERYTHING TO EAT, TO WEAR, TO USE
Telephone No. 6

NEWSPAPERARCHIVE® NEWSPAPERARCHIVE®

Locals

Mrs W L Riley spent Sunday in East Palatka

Mr and Mrs B Jacobs spent Sunday in Daytona

Born to Mr and Mrs George Dupont Monday, a daughter

Dr J A Rogers returned the first of the week from a week s trip south

Isaac Powell came up from Pierson and spent Saturday and Sunday here

Mr and Mrs J G Hill and Mr and Mrs King motored to DeLand Monday

Mr and Mrs Wilbur Griffin motored to Orlando Sunday and spent the day

Miss Priscilla Toomer of Jacksonville visited at the Bouchelle home this week

Mr and Mrs Joe Usina and little son motored to St Augustine and spent Sunday

Mr Wood of Donalson Ga is spending the week with his grandson A R Ivey

Mr and Mrs W Chalker and children motored to Orlando Sunday and spent the day

Mrs A M Yarbrough visited her daughter Mrs N Nix in Daytona the latter part of the week

S A Scarborough came up from Fort Pierce and moved his family down there this week Mr Scarborough is an employe of the railroad and the family has been living here for the last two years

Mrs Walter Miller and Mrs J Gardener returned Saturday from a several days visit to Orlando

Capt and Mrs Ames who have spent several months here left Tuesday for their home in Cleveland O

W E Armstrong Jr of Greenville S C arrived Monday for a month s visit to his cousin Mrs Chas Sams

Colon Hutchinson returned to Oak Hill Monday having spent several days here coming up for medical treatment

Mr and Mrs E S Pennell left Tuesday for Berrien Springs Mich where they reside during the summer months.

Miss Frances Pullen returned to Jacksonville Sunday having spent a couple of days with her sister Katherine Pullen

Mr and Mrs T L Howell left Tuesday for Fort Pierce and Miami where they will spend the remainder of the week

Miss Gwynn Peterson of Jacksonville returned to her home Monday after a pleasant week end visit to Valerie Yarbrough

Chester Yaeger went to St Augustine Saturday to visit Mrs Yaeger who is confined to U S C hospital following an operation

Mrs George Abbott returned home the latter part of the week from the Forster sanitarium where she was confined for some time

Two tables of players of the Tuesday Auction club met with Mrs H L Rood Tuesday afternoon and had several interesting games Mrs J H Hubbard succeeded in holding highest score A sweet course served by the hostess followed the games

F R Renwick plans to leave Friday for Cannadaga N Y to visit his parents and will be employed in the north during the summer

Mrs C L Berge left Wednesday for her home in Adelphia N J after spending the winter with her daughter Mrs H H Sams

Mrs Flora Pritchard who has been here for several weeks at the home of Mrs Rose Hamilton left Monday for Pittsfield Mass where she resides

Mrs R E Lee and little son returned to their home in Tidewater Sunday after a two weeks visit to the former s mother Mrs George Chalker

The auxiliary to the B of R T held their annual picnic at the beach yesterday with a large crowd attending A splendid dinner was served at noon

Mr and Mrs Wilson returned on Saturday from Fitzgerald Ga where they were called by the serious illness of the former s father He is reported improving

Mr and Mrs McBride visited at the Latham home the first of the week going from here to Tampa They have just returned from New York and points north

Mr and Mrs G C Beck accompanied by Mrs C L Dohn and Mrs K L Chilton drove to DeLand Tuesday to attend a county home demonstration meeting

** For Rent two furnished rooms, cool and comfortable in summer conveniently near boarding places Call at News office or address B T R care New Smyrna News.

Born Friday April 25 to Mr and Mrs Harlan Gilmore of Cocoa a daughter Mrs Gilmore who was formerly Miss Florice Courtney of this city is at the Forster sanitarium

Miss Perla Whitten left Tuesday for Palm Beach where she will visit friends before returning to her home in St Augustine She has been a guest of Mrs W W Farnell for several weeks

The W C T U held a meeting Monday afternoon at the M E church south Mrs Cooke and Mrs Mabel P Dean state recording secretary both of DeLand were present and gave talks to the members Geo W Abbott candidate for sheriff was also present and gave a talk stating his platform

Prof R L Goulding and H L Rood spent Tuesday in Cocoa where with the assistance of C W Andrews of Fort Pierce they helped to organize an Exchange club Prof Goulding is chairman of the New Smyrna Exchange club and Mr Andrews is secretary of the Fort Pierce Exchange club The new Cocoa club will hold its first meeting and luncheon next week Friday at the Cocoa House

Bobbies Hold Meeting

The Bobbies met on Tuesday afternoon at the home of Mary Dohn A contest proved pleasant pastime after which refreshments of punch and cookies were served the following members Mary Dohn Lehman Jacobs Alice and Gertrude Karrar Alethea Curry Mary Hill Susie Mae Hayes and Virginia Chewning

Surprise for Teacher

Pupils of the Algebra class gave Miss Powers a surprise birthday party at the school house Wednesday afternoon Refreshments of fruit cookies and cold drinks were served the following Misses Powers Alice and Gertrude Karrar Ellen Teats Dora Bell Mary Hill Alethea Curry Lillian Jacobs Winnie Seaver Dorothy Furen Jennie Luzner Virginia Chewning and Willard Holden

Entertains With Boat Ride

Mrs Chas Sams was hostess at a boat ride given Tuesday to Turtle Mound honoring her guest and cousin W E Armstrong of South Carolina The crowd left about 4 p m and enjoyed a steak roast and picnic supper upon their arrival at the mound returning about 9 p m Those enjoying the trip were Mr and Mrs. Sams Dr and Mr Farnell Misses Leah Chalker Dora Bell W F Armstrong and Robert Wilkinson

Tallahassee was selected as capital of Florida in 1824 a hundred years ago Why should not the centennial be celebrated as a state event? The first railroad in Florida was built from Tallahassee to St Marks in 1831 Tallahassee has cut a big figure in the life of Florida and its centennial should be fittingly observed

The News for Printing

Pleasing Operetta Given By Children of Public School

The music department of the lower grades of the public school under the direction of Mrs R O Vaughan presented a most charming little operetta at the Victoria theater last Friday afternoon and evening It was entitled The Wedding of the Daisy and Buttercup and included a cast of 150 small children The costumes representing a variety of flowers were beautiful and presented upon the large stage of the Victoria with effective lighting the whole scene was most pleasing The chorus work and special numbers of the little tots were all most entertaining

Observance of May Day at Woman's Club

May day was observed yesterday by a pleasing program given at the Woman s club Candidates for the May queen had been chosen several days ago from the high school girls by a voting contest conducted in the high chool From these nominations Miss Irene Cunningham was chosen by vote of the townspeople and school children for the queen of the May

The crowning of the queen was preceded by the repetition of the operetta given last Friday night by the children of the lower grades of the public school under the direction of Mrs. Vaughan There was also a musical program of several numbers given by Mrs Woodward and Albert Phillips on the violin assisted by Mrs Phillips The exercises closed with the crowning of the queen who was attended by Helen Grace Read Margaret Van Camp, Mae Howe Catherine Norman Susie Mae Hayes and Thelma Veronee The crown was presented by Mrs Hofmeister and Gail Hofmeister carried it on a satin pillow The exercises were under the auspices of the social department of the Woman's club

Baseball Team Is Grateful for Support Given

The members of the high school baseball team and the officials of the public school wish to take this opportunity to publicly thank the chamber of commerce and the public in general for the fine support given the baseball team this season Had it not been for the donation of $100 from the chamber of commerce it would not have been possible for the team to make the trip to Jacksonville last Friday and to have the comforts which were enjoyed by the coaches and members of the team during their stay in the city Had it not been for the prompt action taken by the chamber of commerce there would have been no special train with the low round trip rate offered which permitted the large crowd of loyal rooters to make the trip The presence of the 200 home people at the game helped to put pep into the boys and they fought hard to win the game which would have been the result had not the odds been against them

It now seems certain that the New Smyrna team will get an opportunity to enter the state championship contests to be staged this month and every man on the team has pledged to keep physically fit and keep up his work in school to meet the eligibility rules of the association In return for the fine support and the encouragement given them the boys pledge themselves to give a good account of themselves in the state contests

The Wednesday Card club met with Mrs N W Wilson this week at the Jernigan apartments Two tables were playing Mrs Griffin held high score and received a luncheon set for the prize The hostess served ice cream and cake following the games

Rubber is now one of the great commodities especially in this country The value of the world s production of rubber in 1923 was $240 000 000 of which the United States imported $185 000 000 worth or 77 per cent of the total In crude rubber ranked fourth in imports only three other commodities—raw silk sugar and coffee—exceeding it in value This country now has six surveys in various parts of the world to study production The cost to date of these parties is $235 000 An effort was made to include Florida as a profitable producer Private parties however are doing it Firestone Edison Ford and others are here in Polk that part of America in initiative may win out against the big rubber trust abroad

Local Boys in State Tennis Tournament

Elimination contests in tennis have been played at the high school during the last week and the boys who will represent this school in the state high school tournament to be held in DeLand May 9 and 10 have been selected Robert Hill and Jack Morton will be the local representatives in the state singles and Cecil Beck and Robert Hill and Herbert Fuller and George Chalker will be the schools representatives in the state doubles

Pupils Enjoy Outing

Pupils of the eighth grade enjoyed a picnic to the beach on Wednesday afternoon leaving just after school and returning about dark A picnic supper was carried along The chaperones were Mesdames Roberts and Bulderick and Miss Richardson besides several of the mothers who attended

Mr and Mrs P R Loper and children spent Sunday in Orlando

* OSTEOPATHIC TREATMENTS FREE ELECTRIC TREATMENTS FREE MEDICAL TREATMENTS FREE YOU SIMPLY PAY FOR the chiropractic adjustments and the other treatments cost you nothing Only doctor in town with all this equipment 517 Canal St Phone 107 425tf

* For Saturday special only Pepperell Sheets 81x90 $1 40 Pepperell Sheets 72x90 $1 30 Pepperell Sheeting 2-4 at 50 cents per yard. Quality Dry Goods Store

Worthy of Your Confidence

SPANIER

The Fashion Tailor

Canal St, opposite Fidelity Bank

Classified Ads.

*VAN DE SANDE STUDIO Photographers

DR B H C FARR Osteopath and Chiropractor Physician and Surgeon Canal Street New Smyrna Fla

*Call City Grocery Store for your groceries.

**Everything for your writing desk at the News office

*Safe Deposit Boxes at Fidelity Bank $2 50 per annum

* Sulphur Springs Sanitarium 517 Canal street

**Children s party invitations at the News office

**Tally cards score pads playing cards at the News office

Printing

Are You in Need of

Tags
Cards
Blanks
Folders
Dodgers
Receipts
Envelopes
Statements
Bill Heads
Invitations
Packet Heads
Letter Heads

Call at this office

Good Work Is Our Specialty

Artistic Awnings

Estimates Made and Prompt Service Assured

Thomas Awning & Tent Co.,

Miami, Florida P O Box 782

Factory Representative at Daytona Beach Florida Phone 627

COULD BETTER FERTILIZER BE MADE WE WOULD MAKE IT

Before buying get our new April price list of our SIMON PURE and CEN BRANDS which have been the Standard of Quality for the past forty years with Florida growers Prices always right quality considered not the cheapest but the best for results Also price lists of Insecticides Sprayers Dusters and Dusts 1923 Almanac now ready write for one

E O PAINTER FERTILIZER CO JACKSONVILLE FLA

NEW SMYRNA SHEET METAL WORKS

SHEET METAL CONTRACTORS

Roofing, Galvanized Iron Work, Guttering and Cistern Tanks

IF IT'S MADE OF METAL OR TIN WE CAN MAKE IT

Downing St, next to Blacksmith Shop Phone No 168

If You Can Save, You Can Succeed and Be Independent

We are all plugging along life's highway hoping the journey will be pleasant—but to insure the happiness of the trip, we must make plans early for future independence

No one can be independent if he spends more than he earns—or if he be swamped with debt

The one positive way to succeed is to earn all he can and spend less If a man s income is, say $16 a week and he lives on $14, he's a success

It is estimated that 9 out of 10 people at the age of 60 are dependent on relatives or charity

Start now to build your own independence with a savings account in our bank

STRONG PROGRESSIVE CONSERVATIVE

THE STATE BANK OF NEW SMYRNA

A HOME OWNED, HOME OPERATED INSTITUTION

SERVICE THAT COUNTS

We have mechanics that understand your car no matter what make it is, and we are sure it is in good condition before we let it leave the work room

We carry in stock a wide assortment of Parts Tires and Accessories

The most convenient place in town to get Oil Gas Air and Water

The service we render is what has made this big new plant of ours possible

SILSBY MOTOR CO.

New Location—Just a Half Block South of the Old

Reliable Repair Work

Only the most careful workmanship and genuine repair parts go into your battery when you bring it to us for repairs. And you can rely on our honest judgment as well as workmanship.

And when it comes to recharging, bring your battery to us. There's a big difference in recharging Here your battery will receive proper care and expert attention.

Recharging Storage Rentals All Makes Batteries Repaired

THE AUTO ELECTRIC SERVICE

Willard

Magnolia St New Smyrna A N Bastow Prop

Willard STORAGE BATTERIES

NEWSPAPER ARCHIVE® NEWSPAPER ARCHIVE®

Interesting Meeting of Woman's Club

The Woman's club held its regular meeting Monday afternoon at the club room, with a good attendance In the absence of the president for the summer, Mrs T L Howell, vice president, presided It was decided to hold regular meetings during the summer months, the time being changed from 2 30 to 3 30 p m These meetings will be interspersed with social features, planned by the social committee, which will keep up the "get together" spirit, on afternoons when there is not much business

The names of Mesdames Albert Minor S Ford V Newell, and Belch were voted on as new members, with several others being presented

The social committee plans the erection of a "shack" at a convenient place on the beach where they will serve refreshments on Thursday afternoons, during the half holiday season Mrs Mathes literary chairman, also presented her plans for the coming year, selecting Mesdames Little and Berger on her committee

The club discussed the painting of a year book to be compiled at an early date, the committee on same to meet next week, comprising Mesdames Howell, Latham, Mudgett, Sanders Little, Webster, Leipold and Mathes

Correspondence was read asking the loan of the club auditorium for a health lecture by Dr E S Smith of Jacksonville, to be given in the near future Same was donated

After the meeting Rosebud Green gave a piano solo, which was followed by a social half hour, during which time delicious home made cake and orange punch were served by Mrs Rowley Mrs M Bryan and Miss Lottie Bartleson

---

Lenthal Wyman, director of the Southern forest experiment station at Starke, says "There is hardly a single progressive, up to date farmer in the state of Florida who is unfamiliar with the work being done at the state agricultural experiment station at Gainesville, Florida Something new in the way of an experiment station was started up in Florida a few months ago however, when a branch of the United States southern forest experiment station was established at Starke in Bradford county Forest research in the south was inaugurated two years ago Plant and animal breeding has been going on for a long time and much has been said about thinning corn or cotton to a stand Our timber resources and naval stores however, although tremendously important industries have been conducted with no plan for a permanent supply of timber or improvement of the forest The south can forest experiment station aims at improvement and permanence by assisting the man interested in timber or its by products in just the same way that the agricultural experiment station serves the farmer who wants the latest advice about silage, the spraying of orange trees or the selection of a bull to head a dairy herd Starke was selected after visits to various localities, and it was made possible by the generosity of L G Powell of Starke, and R H Smith of Hawthorne, who donated the land and trees to make the tests Mr Wyman further says "Florida is customarily looked upon as the land of tropical fruits and winter tourists As a matter of fact over two thirds of the towns in the state list naval stores or lumber as among their most important products Even the farms are 40 per cent woodland according to census reports Indeed a good big share of the taxes is paid by piney woods products They furnish the revenue in the form of cross ties, lumber, crate material, rosin, and turpentine year in and year out regardless of the droughts, floods or freezes that at times cripple the agricultural crops or spoil the citrus fruits Given half a show the old reliable pine tree will keep on growing, patiently waiting to fill in the gap when the other crops fail Such a friend in adversity merits the helping hand that is now being tendered in the form of the new experiment station"

The Florida Press association, at its recent session at Cocoa, accepted the big generous offer of Charles D Haines, concerning which the St Petersburg Independent says "One of the finest things ever done in Florida was the gift by Mr and Mrs Charles D Haines of their beautiful estate at Altemonte Springs to the Florida Press association to establish a great home Valued at $200,000, it will pass to the association at the death of Mr and Mrs Haines, together with all the furniture and the art treasures and curios gathered in their world travels But in addition to this they donate for immediate delivery to the association a twenty acre bearing orange grove, a charming site for the initial building, a clubhouse and all its furnishings and $10 000 in cash to start and maintain a school of journalism at once When the school is actually in operation Mr and Mrs Haines will give an additional eighty acre orange grove, the income from which is estimated at $40,000 a year"

Herbert Johnson had a cartoon in a recent issue of the Saturday Evening Post under the title of See America First It showed an automobile speeding along a country road, with signs on each side cut off by sign boards That's the condition in many localities in Florida, but this is being remedied in some of the counties by taking down the signs Let this be continued until all of the signs are gone

---

Go Right At It

Friends and Neighbors in New Smyrna Will Show You a Way

Get at the root of the trouble
Rubbing in aching back may relieve it,
But won't cure it if the kidneys are weak
You must reach the root of it—the kidneys
Doan's Pills go right at it,
Reach the cause, attack the pain
Are recommended by many New Smyrna people
Ask your neighbor!

Mrs H A Smmerall, Orange St, New Smyrna, says "I was ailing with lame back and kidney complaint I couldn't lie on my back at night and I often woke up with terrible backache and was in misery most of the time My kidneys acted irregularly My feet bloated so badly I couldn't lace my shoes I was nervous and couldn't sit still I heard about Doan's Pills and bought a box at the Little Bush Drug Co They soon rid me of the backache and took the bloating down and put my kidneys in good shape"

60c, at all dealers Foster Milburn Co, Mfrs, Buffalo, N Y 40

The News for Printing

DODGE BROTHERS SALES

6576 Dodge Brothers Motor Cars (or over 1,000 cars per day) were delivered to retail purchasers during the week ending April 19th—not including cars for export or overseas.

This breaks all Dodge Brothers retail delivery records.

Figures for the first three weeks of April are:—

Week ending April 5th	5694
Week ending April 12th	6106
Week ending April 19th	6576

Each week since October 1923, deliveries of Dodge Brothers Cars to users have shown a consistent gain over the corresponding week of any previous year.

DODGE BROTHERS DETROIT

GREEN BROTHERS
Daytona, Florida

BUSINESS AND PROFESSIONAL DIRECTORY

OF NEW SMYRNA AND VOLUSIA COUNTY

Below will be found a list of up-to-date, wide-awake business firms and representatives

Modern Electrical Treatments, and Scientific Massage For High Blood Pressure, Rheumatism, Sciatica, Lumbago, Neuritis, Insomnia, Liver and Kidney Troubles, Indigestion, Constipation, Nervous Affections and many other disorders respond quickly to my methods
DR. THOS. M. WALDREP
416 Magnolia St

For Quick Dependable Service
Call 25
Griffin Drug Co.

T. E. Fitzgerald
ATTORNEY-AT-LAW
Special Attention to Examining and Perfecting Land Titles
266 S. Beach St Daytona, Fla

New Smyrna News
QUALITY PRINTERS

EAT AT THE JUNGLE KING
LUNCH ROOM
Hamburgers full dressed a Specialty Other Good Eats
Next to Magnolia Garage

Dr. L. A Robinson
OSTEOPATHY
Phone No 139
Abrams Electronic Diagnosis and Treatment

FOR ALL DRUGS AND DRUG SUNDRIES
New Smyrna Pharmacy

City Filling Station
Crown Gasoline, Mobiloil and Polarine—Westinghouse Battery Service Station
Tires, Tubes and Accessories
Canal Street New Smyrna, Fla

Carr's Service Station
Standard Gas and Oils
Auto Accessories
On the Highway—Convenient

Everything In Real Estate
Schulte Realty Co.
Phone 164
New Smyrna Daytona

D. F. DOUGLASS
Contractor and Builder
New Smyrna, Florida

FLAMINGO SPRINGS WATER
Delivery will be made to any address at any time. Telephone orders to News office.

Recharging, Storage Rentals
All Makes Batteries Repaired
THE AUTO ELECTRIC SERVICE
Willard
Magnolia St, New Smyrna A N Bastow, Prop.

DAD'S PLACE
Barbers That Know How
Dutch Lunch, Sandwiches and Draught Beer
POCKET BILLIARDS

David Sholtz Alfred A Green
Sholtz & Green
Attorneys
Practice in all Courts
State and Federal
Rooms 101-15 Nelson Building
Daytona, Florida

W J Gardiner B F Brass
Gardiner & Brass
Successors to
Hamlin, Hamlin & Gardiner
Attorneys and Counsellors at Law
Offices, First National Bank Bldg
Daytona, Florida

Geo I Fullerton Z Bass
Fullerton & Bass
Solicitors and Counsellors at Law
Ross Building—Phone 111
New Smyrna Florida

COQUINA SHELL
High Hammock Filling Dirt and Muck
Close in, unlimited quantities, orders filled promptly
R R WATSON
H B Schulte Realty Office, Canal St, New Smyrna, Fla

RELIABLE PRESSING SHOP
Wallace Mitchell, Propr
Prices Reasonable Phone 127-4
Work Called for and Delivered

QUALITY GIFTS
For all occasions
J. Tom Smith
JEWELER

Memorials
VISIT THE PLACE AND SEE DESIGNS MADE UP
Seminole Marble Company
First and Oak
Box 892 Sanford, Florida

Dr. R. P. Chittick
DENTIST
Lutz Building
Canal St, Upstairs

SERVICE THAT COUNTS IN THE LONG RUN
Complete Line Parts and Accessories
Silsby Motor Co.

Office Supplies
—AND—
Stationery
New Smyrna News

R. S. MALEY
Hardware
FURNITURE
Undertaker and Embalmer

R. B. F. Roper
REAL ESTATE
and
INSURANCE

When in Need of Plumbing of Any Kind
R. M. Cunningham
No job too big or too small to receive our careful attention
Complete Line Fixtures

Everything Electrical—Estimates Cheerfully Given
Crook Electric Co.
Wiring, Fixtures and Repairs
Phone 89
Canal St New Smyrna, Fla

Little Drug Co.
The Family Standby
Quick Service Phone 61

Dr. R. M. Welsh
Graduate Veterinarian
Room 205 Conrad Building
DeLand, Florida
Phones Office, 20, Home, 21

JUANITA MAY
The American Beauty Parlor
Postoffice Block New Smyrna

R. C. Krulder
AUTO TOPS AND TRIMMINGS
Satisfaction Guaranteed
Washington Street, one block west of highway
New Smyrna Florida

BOND-HOWELL LUMBER CO.
Corner Magnolia and Clinch Streets
Phone 6

The News for Printing

Growers of potatoes in Florida who have occasional light frosts, usually in one month of the year, will be interested in learning that in Aroostook county, Maine, where a good many seed potatoes used in Florida are from, have the first killing frost about September 15, and the last one June 23, extending over nine months In Michigan the range is from about September 30 to May 20

The News for Printing

IT DRIVES OUT WORMS
The surest sign of worms in children is paleness, lack of interest in play, fretfulness, variable appetite, picking at the nose and sudden waking in sleep When these symptoms appear it is time to give White's Cream Vermifuge A few doses drives out the worms and puts the little one on the road to health again White's Cream Vermifuge has a record of fifty years of successful use Price 35c Sold by

School Supplies at News Stationery Store

The News for Printing

NEWSPAPER ARCHIVE®
NEWSPAPER ARCHIVE®

CORONADO NEWS

On Monday there were several sea bass caught from the bridge Messrs Ryan, Beazell, Gaskins and Mann caught seven between them The smallest fish weighed about 7 pounds and the largest about 16 pounds

Mrs Etta Marlatt entertained on Monday evening in honor of Miss Estelle Christopher Mah Jongg and five hundred were played, and both games were very much enjoyed The guest of honor was presented with a dainty handkerchief and an original poem written to Miss Christopher was read by Mrs Harold Mrs W L Cooper received a beautiful hand kerchief in honor of her birthday anniversary Later in the evening the hostess served delicious refreshments, consisting of Chesterfield pie, salted nuts and coffee to her guests, who included Mr and Mrs E H Dunham, Mr and Mrs Charles T Smith, Miss Hattie Smith Mr and Mrs Beazell, Rev and Mrs Harold, Miss Margaret Harold, Mr and Mrs W L Cooper, Mr Ed Barton and the honoree, Miss Estelle Christopher

Mr and Mrs Alexander Paul of Jacksonville arrived Sunday for a visit at the home of Mr and Mrs Fred Tryon

Mrs Janie Farrweather returned Sunday from a pleasant visit with friends in Jensen and St Lucie county

Mr and Mrs W Burlin Wright and family of Lakeland arrived the first of the week and will occupy their beach cottage for a time.

Mr and Mrs Beazell, well known winter visitors from Ohio, have purchased the Barrett property on the ocean front and moved in last week This property was reported sold to a Daytona man several weeks ago, but the transfer did not go through for some reason, and Mr Beazell took advantage of this and bought it himself

Among those leaving last week for the north were Mrs John Dee left on Thursday, Mrs Clara Balch left Saturday, also Mr and Mrs Matthews and Mrs Morgan on Saturday All expect to return next fall

Mrs R L Goulding and two children returned Sunday from a pleasant visit with Rev and Mrs Seading in Daytona

Jimmie Goodwin was a booster from Coronado at the New Smyrna Duval ball game in Jacksonville Sunday

Miss Estelle Christopher left Tuesday for Houston, Texas after spending several months here with friends in Holly Road Villa apartments Miss Christopher stopped over in St. Augustine on Tuesday night and visited the Hassan Hammum

Mr and Mrs H B Carlton and daughter, Emelie, left in their car Tuesday for their home in Whitehall, Mich Mr Carlton has been very successful as a real estate agent this season and during the summer months his partner, Walter Collins, will continue in the business

Mr and Mrs George Warren returned last week from Gainesville, where they visited relatives They were accompanied home by Frank Taylor, who was their guest here for a short time

Mr and Mrs Charles T Smith and daughter, Miss Hattie, and Mr and Mr W L Cooper and two sons were guests at the Riverview hotel on Sunday

Mr and Mrs Chas Norton closed their bungalow on Flagler avenue and left the first of the week for their summer home in Grand Rapids Mich

Rev Storey, a returned missionary from South America, preached at the church on last Thursday evening and also filled the regular pulpit on Sunday morning He proved to be such an interesting speaker that by special request he gave an illustrated lecture on South America at the church on Friday evening All who heard him at these meetings were very much impressed with him and with the importance of his work

The regular meeting of the Ladies' Aid Society was held Wednesday afternoon at the church with a number of ladies present Business of importance was transacted and plans made for greater activities next fall

Miss Frances Seaton, who has been entertaining her mother and sister in her new home, left with them Wednesday for their summer home in Cleveland They will return in the fall

Mrs Albert Hooper and son, Edward, left Tuesday in their car for their home in New Jersey

The first quarterly conference of the year will be held on Saturday evening at the church, at which time the district superintendent, Dr Idleman, will be present and conduct the meeting Dr Idleman will also preach on Sunday morning at the regular hour. Every one invited to be present

Florida is bounded on the east by the Atlantic ocean What do you think you'll see if the water was drained off and you could look at the dry bed? Well, among other things, you'd see plains, valleys and high mountain chains, with deep chasms Scientists have sounded places in the Atlantic that are 20,000 or more feet deep, and there may be deeper spots If you are interested in the ocean, get Verrill's "The Ocean and Its Mysteries" a book of fact written along the fiction of Jules Verne The Atlantic basin has an area of 41,000,000 square miles, about one fifth of the earth's surface and three tenths of the water The South Atlantic has the Brazilian current, comparable in some respects with the gulf stream in the north All of the oceans abound in animated life and vegetation It would not be for want of water that all the continents could not be submerged The superficial area of the earth is 196 940,000 square miles, of which nearly four-fifths is water The average elevation of the land above sea level is 2 300 feet but of the well settled portions much of it is less Florida's elevation will average about 100 feet above sea level The average depth of the oceans below sea level is about 12,600 feet The lowest depth known 32,088 feet, is off the island of Mindanao in the Philippines Sigbee's Deep, 13,000 feet, southwest of Florida, off the coast of Yucatan is the lowest point in the Gulf of Mexico The lowest depth in the Atlantic ocean is the Porto Rico Trough, 28,000 feet, east of Florida The highest elevation in the earth is Mt Everett, 29,002 feet in Asia This gives a range of 61,000 feet, or 11½ miles, between the high and low points to which life is confined—and water Without water there would be no life

Long ago man had a struggle continued over centuries with the great carnivorous animals in competition for the possession of the earth After that his labor has been to repel the aggressions of other men who have tried in war or trade to get his share of the earth That effort still goes on but with this competition he is now kept pretty busy fighting bugs It takes a great deal smarter man now to fight the boll weevil the San Jose scale the gipsy moth the pine beetle and other beetles, the mosquito and the housefly, than it did to stand off cave bears and sabre tooth tigers The great warriors of today are not waving swords on horseback at the head of bands of fighting men They are sitting at tables studying through microscopes the habits of insects and microbes The Florida state plant board is doing its full share in this meritorious and necessary work, and every citizen of our state should back it up Florida spent more than a million dollars to stamp out the citrus canker, and the south has spent many more millions without success to fight the boll weevil, which has cost cotton growers hundreds of millions

When Jefferson, with wide vision, was buying land from other countries to enlarge the area of the United States he could have bought Florida from Spain for $2,000,000 Congress in its wisdom did not agree with the president Fifteen years later we did buy it, but the price was $5,000,000 or about 12½ cents an acre Now Florida is furnishing the other states with winter grown vegetables fruits and berries, and is America's most comfortable winter resort state Alaska cost us 2 cents an acre, and has supplied millions of dollars worth of gold, furs and canned salmon, and the indication is that remoteness will be forthcoming

W H Howard chairman of the Southeastern Passenger Association, has advised the Florida Development Board that the Western Passenger Association also will grant usual homeseekers rates to Florida destinations from that area east and north of the Missouri river and south of St. Paul and Duluth, that the South western Association will sell tickets but only from Kansas City and St Louis gateways, and that all of Illinois, including Chicago will have the rates available The added area includes a lot of desirable homeseekers for Florida and no doubt many of them will establish homes in this

The Grass Fiber Pulp and Paper company of Leesburg has just shipped its first carload of wrapping paper It was made from the pulp of Florida saw grass, of which there is an abundant supply in this state It is a high grade product and bears the trade name of Florida Sand Flakes Four of the traits are distinctively characteristic of Florida, namely the orange peel color, the grapefruit peel, lime green and Florida moss color

Resolution

RESOLUTION OF THE CITY COMMISSION OF THE CITY OF NEW SMYRNA, FLORIDA, DECLARING ITS INTENTION TO VACATE, DISCONTINUE AND CLOSE A CERTAIN UNNAMED STREET IN W E CONNOR'S SUBDIVISION IN SAID CITY

BE IT RESOLVED BY THE CITY COMMISSION OF THE CITY OF NEW SMYRNA, FLORIDA

That said City Commission does hereby declare its intention to vacate, discontinue and close that certain Street located and situated in said City described as follows to wit

All of that unnamed Street thirty (30) feet wide as shown on the plat of W E Connor's Subdivision made by R B F Roper and recorded in Map Book 5, page 143, Volusia County Records, extending for its total length across said Subdivision from Ronnoe Lane on the south to Wayne Avenue on the north, said unnamed street lying along the west end of Lots 50, 52, 54, 56, 58, 60, 62, 64, 66, 68, 70, 72, 74, 76, 78, 80, 82, 84, 86 88, 90, 92, 94, 96, 98 and 100 of said Subdivision, and lying also along the west end of the unnamed Street running easterly and westerly between Lots 64, 65, 34 and 35 of said Subdivision on its south side, and Lots 66, 67, 32 and 33 of said Subdivision on its north side

BE IT FURTHER RESOLVED That notice shall be served upon all persons whose property abuts the Street affected by the vacation, discontinuance and closing proposed above, by personal service upon said persons of a true and correct copy of this Resolution where possible, and by publication once in a newspaper of general circulation in the City of New Smyrna, as to all the persons who cannot be personally served

BE IT FURTHER RESOLVED That said City Commission hereby names and appoints the hour of 7 30 o'clock P M, on the 15th day of May, 1924, as the time, and City Hall, New Smyrna Florida, as the place where objections can be made to the vacation, discontinuance and closing of the Street hereinbefore described

Passed by the unanimous vote of the City Commission of New Smyrna, Florida, the 25th day of April, A. D 1924

This vote on the same was as follows

P L GADDIS, Yea
Mayor Commissioner
W C CHOWNING, Yea
Commissioner
W E SWOOPE, Yea
Commissioner
Attest R L MUDGETT,
City Auditor and Clerk

America now imports cut flowers from Holland Three large shipments were lately received from New York They consisted of 155 boxes containing lilacs The flowers were said to be in excellent condition upon arrival Flowers grow in every month in Florida and in time to come our planes will carry not only cut flowers, but fruits from this state to the large cities of the north

NOTICE

Notice is hereby given that we, the undersigned qualified electors who pay taxes on real or personal property in special tax school district number 52, and who are residents of said special tax school district and the undersigned qualified electors who pay taxes, real or personal property, in special tax school district number 9, and who are residents of said special tax school district and said districts being contiguous will on the 5th day of June A D 1924, present to the Board of Public Instruction of Volusia County, Florida, this petition respectfully requesting and petitioning said board to order an election to be held in said special tax school district as per chapter 9313 in Laws of Florida Acts of 1919, for the following purposes

1 To determine whether the said districts shall be consolidated and shall become a single special tax school district

2 To determine who shall be trustees for the proposed consolidated district

3 To determine the number of mills of district taxes to be levied and collected annually for the two succeeding years within the proposed consolidated district for the exclusive uses of the public free school thereof

Petitioners residing in special tax school district number 52

J R CHAMBERS
JOANNA CHAMBERS
MRS ELIZABETH CLINTON
MRS EMMA CLINTON
MRS ALICE CLINTON
MRS HATTIE CHURCHILL
W H CHURCHILL
RICHARD GRIFFITHS
E W CLINTON
CLARENCE HARRIS
JACK WELLS

Petitioners residing in Special Tax School District No 9

GEO I FULLERTON
MILDRED FULLERTON
H G PUTNAM
A P GORDON
ANNIE L GORDON
F W BRADBURY
COLLMAN WILLIAMS
A L LOVE
FRED M STANLEY
ADAH A STANLEY
A B BRADDOCK
RAY PHILLIPS
DAVID C RITCHIE
T A RITCHIE
W C RITCHIE
F G BENNETT
C F PATTERSON
K C RITCHIE
J HARRY HILLDALE
R L ROBINSON
JOE ROBINSON
J B SOMERSETT
A Q GOODRICH
SAM GOODRICH
JEFF GOODRICH
CLARENCE GOODRICH
A K MULLER
MRS H CULLER
P L WRIGHT
H L SIMMONS
L L MOSBY
W G McCULLOUGH
E W M CULLOUGH
W L WILLIAMS
J R DYALL
L L WILLIAMS
J D VANN
E C ROBINSON
H D EARLE
C GOODSON
W F BENNETT
H O KUEBLER

(may 2 30)

NOTICE

By the power vested in me in Section 118 of the revised charter of the City of New Smyrna Florida notice is hereby given that the following described lands or so much thereof as will be necessary to pay tax amount due for taxes herein set opposite to the name together with the cost of this sale and advertising will be sold at public auction on the 2nd day of June A D 1924, at the City Hall door New Smyrna Volusia County Florida

R L MUDGETT City Auditor and Clerk

DESCRIPTION	OWNER	Amount Taxes Costs Advertising
Lot 30 Block 3 Jowds Sub	Joe Long	$ 2 64
Block 6 Page 45 Sub of Lots 1 and 3 18 17 31		
Lots 10 and 11 Block 2 Rotsb of Lot 8 Block 1 Lewis Homestead 18 17 31	George Johnson	3 70
Lot 8 Block 3 Grimsley & Healy's Sub in Lot 1 Lewis Homestead 18 17 34	W R Healey Jr	6 32
Lot 5 Block 3 Grimsley & Healy's Sub in Lot 1 Lewis Homestead 18 17 34	F G MacPherson	10 62
N ½ ft on W end of Lot 3 Ch Ida's Sub in Lot 1 19 17 34	F G MacPherson	1 74
17 112 ft of N 46 ft to point on E end of lot 2 Child's Sub in Lot 1 19 17 34	A D and Minne Lee Tunnell	5 46
Rip Rap in Indian River N to lots 1 and 7 inc and lot 16 Block 1 Riverside Park New Map	Riverside Park Co	3 84
Lots 7 and 8 Block 6 River side Park New Map	C J Norman	7 44
W ½ of E 88 ft of Lots 5 and 6 Block 4 Sams Sub of Lots 5 and 7 Daugherty s	J E Thompson	10 63
Lot 18 Block 4 Sams Sub of Lots 5 and 7 Daugherty s	Elam Thompson	21 32
Lot 23 Block 4 Sams Sub of Lots 5 and 7 Daugherty s	Lillian M Foxwell	20 21
W 55 ft of W 175 ft of Lot 1 Block 6 Daugherty s	E H Leighton	29 10
S 30 feet of W 175 ft of E 740 ft of Lot 1 Block 6 Daugherty s	Lillie W Griffin	37 63
N 42 ft of L 22 ft of Lot 4 Block 5 Daugherty s	H A Calhoun	28 40
N 65 ft of S 230 ft of E½ of Lot 4 Block 5 Daugherty s	Muriel C Daly	40 80
N 60 ft of S 290 ft of W 124½ of Lot 5 Block 5 Daugherty s	S C Hornbaw	23 40
W 124½ ft of S 96 ft of N 194 ft of Lot 5 Block 5 Daugherty s	J F Sweat	37 08
L 148 ft of N 80 ft of W 248 ft Lot 5 Block 5 Daugherty s	Helen Smith	10 03
S 50 ft of W 124 ft of Lot 6 Block Daugherty s	Helen Smith	45 10
Lot 17 Hammonds sub	W B Fireash	24 30
Lot 37 Hammonds sub	C E Rose	9 72
Lots 83 and 84 Hammonds sub	J M Johnson	6 00
Lot 91 Hammonds sub	D Forster trustee	45 90
Lot 73 Hammonds sub	C H Cope	11 70
Lot 74 Hammonds sub	Royal Hubbell	6 00
Lot 105 Hammonds sub	F R & L Pierce	69 98
Lots 2 to 8 Inc Connor s sub	C N & F Percival	6 00
Lots 20 21 23 Connor s sub	J H Shoemith	6 00
Lot 44 Connor s sub	Wayne L Conner	28 10
Lot 45 Connor s sub	Wayne L Conner	18 12
Lot 54 Connor s sub	L B Houchelle	2 20
Rip rap in Ind River N to S 43 ft of Lot 13 Block 2 Hillmans	L B Houchelle	6 00
W ½ of of Lots 4 and 5 Block 3 Pitzer & Nelsons	Wayne L Conner	3 15
N½ of S½ of Lots 1 and 2 Block 3 Pitzer & Nelsons	A J Coulson	10 03
	C W Hummer	18 84
	P H Read	41 64
E 4 5 of Lot 9 Brown s	Oscar Meeks	7 14
Lot 3 Block 1 Sheldon s	Ed Lumpkin	29 94
Lot 3 Block 1 Sheldon s	C H & V Henshaw	88 02
Lot 10 Block 3 Sheldon s	Lewis Tutson	12 84
Pt Lot 10 Block 4 Sheldon s	Dan Thompson	2 70
Lot 5 Pufford s	Jennie A Gaines	3 15
Lot 11 Fullerds	Chas Henshaw	5 40
Lot 4 Block 1 Anderson s	H Conrad	33 10
S 150 ft of W 45 ft of Lot 4 Block 2 Anderson s	L C Seaver	8 72
Lot 8 and E 2 3 ft of Lot 4 Block 2 Anderson s	L C Seaver	29 10
N 75 ft of S 350 ft Lot 5 Block 2 Anderson s	C M Daly	24 28
Lot 17 Taxtons re sub Block 1 Same	K L Chilton	42 64
N 115 ft of Lot 3 except N 1 ft Lot 4 Block 2 Zeha Sands	F E Saulnier	33 49
N½ Lot 9 Block 2 Zeha Sands	L C Chisholm and G W Jones	21 12
Lot 3 Block 3 Zeha Sands	W M Simpkins	23 94
Lot 3 Block 3 Zeha Sands	D Joyner	11 70
Lots A B and W 25 ft of Lot C Block 3 Rushs	R H Clemon Estate	59 38
Lot 1 Block 3 Rushs	Matilda Core	18 54
Lots 4 to 9 inc and Lt 11 12 13 and 16 Bouchelles sub in Rushs	L E Bouchelle	35 74
W 60 ft of S 3 ft of Lot 7 Block 1 N Lewis	B W Tedder	4 02
Lots 10 and 11 Map Book 4 Page 120 Part of N Lewis s Fish Houses on Rip Rap in Ind Riv N to Little Ave N of Block 4 Andrews	Dr Chapman	41 64
Lot 68 Block 5 Andrews	Samuel A Wilkinson	11 8
W 100 ft of Lot 38 and N 10 ft Lot 39 Block 5 Andrews	Wm R Osman	21 31
Lot 118 & N½ Lot 119 Block 11 Andrews	L W Baker	40 39
Lot 164 Block 11 Andrews	I A Robinson	49 62
Lot 217 Block 16 Andrews	A L Pickett	26 78
Lot 198 Block 17 Andrews	Louisa Lourey	13 98
Lots 229 and 234 Block 17 Andrews	Sadie M Clark	18 74
Lot 278 Block 17 Andrews	H C Sheets	65 58
E 50 ft of Lots 229 and 230 Block 18 Andrews	Lee Clifton	36 78
S½ of Lot 289 & Lot 291 Block 19 Andrews	C P Rose	30 24
Lot 296 Block 22 Andrews	C W McLane	32 63
N ½ of Lots 283 and Lot 299 Block 22 Andrews	J Lainz	11 70
Lots 313 314 and 315 Block 24 Andrews	J E Morris	11 80
Lots 250 251 and 252 Block 26 Andrews	W R Griffin	30 24
S 25 ft of E 30 ft of W 105 ft of Lot 37 & E 30 ft of W 105 ft of Lot 273 Block 28 Andrews	Guy E Dustin	38 34
Lots 24 and 25 Block 2 Pilville	H W Lowe	34 08
Lots 144 145 and 146 Cassels	G F Tatlington	41 66
Lots 270 and 271 Cassels	Otto Sachel	13 98
Lots 2 3 and 276 Cassels	D A Bullennett	46 18
Lots 1 and 3 Block 3 sub of Lot 11 Model Land Co	H S Maloy	28 80
Lot 5 sub of Lot 1 Model Land Co	D J Murray	6 16
S½ of Lot 13 sub of Lot 12 Model Land Co	Geo W Tanner	6 16
Lot 13 and 14 Block 2 Inwood	Lorenzo Powers	9 72
E 30 ft of Lot 15 Block 11 Inwood	Sadie Clark	1 44
W 30 ft of Lots 13 and 14 W½ S 11 Inwood	Martha Londen	14 58
Lot 5 Block 15 Inwood	Sikes	11 28
Lot 15 Block 15 Inwood	Amos Miller	2 70
Lots 1 2 and 3 Block 22 Inwood	T H Mitchell	8 72
Lot 9 Block 27 Inwood	John Davies	9 72
Lots 11 and 12 Block 27 Inwood	R L Knapp	5 00
Lots 5 and 6 Block 6A Pickett Grant	Gilford & Millar	5 00
Lot 18 Block 8A Pickett Grant	T W Hatch	53 40
Lots 7 and 14 Block 7 Pickett Grant	T W Hatch	2 88
Lots 9 10 11 and 12 Block 7 Pickett Grant	T W Hatch	44
Lot 7 Block 15 Pickett Grant	R S Maloy	14 28
E½ of S 1 3 of Block 23 Pickett Grant	J R D Chivers	7 72
	I N Powell	7 44

CARDU
The Woman's Tonic

NewspaperARCHIVE® NewspaperARCHIVE®

"Spring-Tide Birds Are Singing"

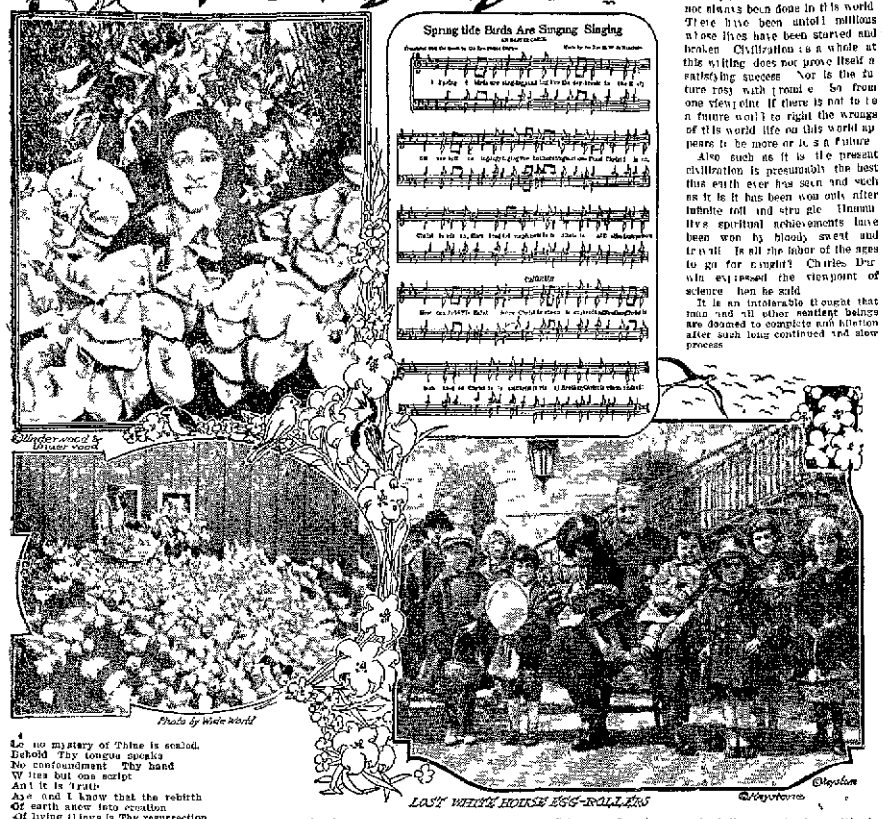

Le no mystery of Thine is sealed,
Behold Thy tongue speaks
No confinement Thy hand
Writes but one script
And it is truth
Aye and I know that the rebirth
Of earth anew into creation
Of living things is Thy resurrection
—Pellenco Worth

By JOHN DICKINSON SHERMAN

THE singing of Easter carols is likely to become popular in the United States Christmas last year was marked by a tremendous revival of the singing of carols all over the country And if Christmas carols why not Easter carols?

Spring tide Birds Are Singing Singing is an Easter carol translated from the Greek by Rev Phipps Onslow The music was written by Rev H W Nutcombe. The second stanza relates how Holy women sought Him worship and how the Angels message t their fears with the greeting Christ is risen He is not here Succeeding stanzas tell of the Apostles. The sixth and final stanza is this

Christ is risen Christ the living
All His mourners fears to slay
Christ is risen Christ forgiving
Wipes the stain of sin away
Christ is risen Christ is risen!
Sing long triumph song to cheer
Christ is risen Death's dark prison
Holds His faithful never more

Musical literature is rich in splendid compositions suitable for Easter carolling One of the oldest—possibly the oldest—dates from approximately the year 700 It was written originally in Greek by one of the great hymn writers of the Eastern church John of Damascus The translation most widely used is by John Mason Neale who did so much to make the treasures of ancient church song accessible and usable for English speaking people The first line runs Come ye faithful raise the strain. The melody generally used was written by the late Sir Arthur Sullivan whose aspirations to write great oratorios and grand operas were quite ignored by the public that knew him principally as the composer of the inimitable Gilbert and Sullivan light operas Pinafore Patience The Mikado and the rest

Another carol more familiar has been assigned to the Twelfth century and was originally written in Latin Its exact date and authorship are unknown There have been a number of English translations the most familiar one being The strife is over the battle done The melody is taken from a Sixteenth century composer whose name after going through many metamorphoses has finally crystallized into Palestrina His music was of such originality poetry and power that his influence quite dominated ecclesiastical music for centuries and his style is still regarded by many as the ideal for the purest church music This carol with its triumphant Alleluias possesses an unmistakable dignity coupled with earnestness devotion

A familiar carol is Christ the Lord Is Risen Today Alleluia! by Charles Wesley The tune for this carol including the florid Alleluias comes from an old collection called Lyra Davidica published in 1708

A friend and fellow worker of Charles Wesley was Lloyd Pennont the writer of the famous All Hail the Power of Jesus Name This hymn appear in a small collection of Pennont's hymns published by himself and is there entitled On the Resurrection The collection itself recording to its title page was published for the instruction and amusement of the candidates serious and religious Although he belonged to the Church of England he joined in the Wesleyan movement and John Wesley's diaries refer to him frequently One reference to him is Edward Perronet was thrown down and rolled in mud and mire Stones were hurled and windows broken at Bolton where they had tried to preach Two tunes compete for the privilege of use with this hymn The one most widely used in this country is called Coronation

John Ellerton wrote a fine hymn Welcome Happy Morning Age to Age Shall Say based with freedom yet with fidelity of spirit upon the Salve festa dies This hymn by Venantius Fortunatus (died 600) is even earlier than the one by John of Damascus and in Ellerton's version fully as in spirit

The celebration of Easter comes easy for the average man and woman And not all who celebrate it do their celebrating in church or with religious rites For the celebration of the coming of spring is as old as the human race The religious observances as established by the churches are comparatively modern Christianity took the pagan spring celebrations of the ancient world and remodeled them which was not only wise but easy

From the beginning of time man has rejoiced at the turn of the year when the sun began to come back to him The winter of course was a time of discomfort of food scarcity of restricted activities With the lengthening days softer airs and the springing up of the green things man took on fresh courage and began anew It is small wonder that practically all the peoples of the ancient world were sun worshippers During the winter man may have been likely to say with Ecclesiastes

One generation passeth away and another generation cometh
The sun also ariseth and the sun goeth down and hasteth to his place where he arose
The wind goeth toward the south and turneth about unto the north It whirleth about continually
All the rivers run into the sea the sea is not full unto the place from whence the rivers come thither they return again All things are full of labor man cannot utter it

But in the spring all is changed Each man feels a sort of physical resurrection in himself I have risen from a world of cold and of gloom and of dead things to a world of warmth and of light and of live things I renew my strength with the spring New for another day with fortune So says a voice within him And so man rejoices with the coming of spring and celebrates his Easter with or without religious rites

The shroud of winter melts into the past.
Blue skies replace the gray
And then rejuvenated Spring returns
For this is Nature's way
At Easter when the woods and gardens wake
And verdure covers every knoll
The fresh young voice of Springtime speaks and says
So it with the soul

Moreover deep in the heart of man is planted the wish for immortality and the hope of it And at Easter this wish and this hope blossom anew A future life is a matter of faith rather than of scientific proof If it is a vain hope it is strange that the faith should be so universal and so confident as Tennyson puts it.

Thou wilt not leave us in the dust
Thou madest man he knows not why
He thinks he was not made to die
And thou hast made him Thou art just

Some of us hope for a future life because of our dread of separation from those we love Will death doth us part runs the beautiful marriage service—and even in this age of divorce the words are no empty phrase And when those we love have already gone before faith in a world to come is a comfort if not an antidote for grief

When Easter comes we kneel beside
Our graves where lies such precious dust,
And say while strewing fragrant flowers
Because the Christ arose ye must!

If it Easter there are many whose thoughts will turn to graves Over There where rest our soldier dead of the World war

O Marys weeping now in stricken lands!
Your pleading voices cry Where is he laid
The young the strong the brave he who shared
His country's call sent forth at her commands!
But ask it not—he is not where he fell—
And seek him not among unnumbered dead
Whose dust is marked—a cross above each head—
He may stand close beside thee who can tell!

For the man who believes in the future life the lesson of Easter would seem to be this Begin now to live the kind of life that is fit to survive

For the man who longs to believe in the future life the lesson of Easter would seem to be exactly the same People who live in a world where goodness and truth and beauty are the supreme realities so far as they can make them are the people who have strongest faith in the life to come

Pretty much all the world celebrates Easter Red Russia is a possible exception Its government officially tolerates any religion also it tolerates absolute lack of religion. Anti Jew and anti Christ walk side by side Unofficially the Soviet authorities are apparently working to do away with all religion Taking for a text Karl Marx's axiom Religion is the opiate of the people M Bucharin editor of the official newspaper Pravda thus expounds the government's views

It is the task of the communist party to make this truth comprehensible to the widest possible circle of the laboring classes It is the task of the party to impress firmly upon the minds of the workers even the most backward that religion in the past and even today has been one of the most powerful means of disposal of oppressors for the maintenance of inequality and the exploitation of slavish obedience on the part of the toilers Religion and communism are incompatible both practically and theoretically

To see Eastertide celebrated with real religious zeal one should be in Jerusalem Christians Moslems and Jews have thrown aside their tools and thrown themselves into a frenzy of devotion The British authorities find it a season of anxious days and sleepless nights The Christian quarter observes its Easter week The Jewish quarter observes its Passover The Moslem quarter observes its week of fasting at the Tomb of Moses on the Dead sea twenty miles to the east Easter week in the Church of the Holy Sepulchre is an exciting time since six Christian communities possess rights in the church and each has its own program This year there will be thousands of visitors to Jerusalem from all parts of the world.

Easter observances in the United States are naturally varied since we have all sorts of peoples and religions One of the strangest observances is in several villages of Mexicans in northwestern New Mexico Here the Brotherhood of Our Father Jesus known also as Penitentes and Flagellants torture themselves on Good Friday through self-flagellation with cactus whips They also carry heavy crosses So extraordinary is the performance that hundreds of visitors from all parts of the country are in attendance

Egg rolling on the White House lawn in Washington on Easter Monday is in striking contrast. It has come to be a sort of national affair how ever and attracts many children and spectators The children enjoy their egg games hugely And so great is the crowd that there is always a "Lost Battalion of Egg Rollers" who are rounded up by a sympathetic policeman and kept safely until called for by anxious relatives

But Mary stood will out at the sepulchre weeping and as she wept she stooped down and looked into the sepulchre

And seeth two angels in white sitting the one at the head and the other at the feet where the body of Jesus had lain

And they say unto her Woman why weepest thou? She saith unto them Because they have taken away my Lord and I know not where they have laid him

And when she had thus said she turned herself back and saw Jesus standing and knew not that it was Jesus

Jesus saith unto her Woman why weepest thou? whom seekest thou She supposing him to be the gardener saith unto him Sir if thou have borne him hence tell me where thou hast laid him and I will take him away

Jesus saith unto her Mary She turned herself and saith unto him Rabboni which is to say Master

Jesus saith unto her Touch me not for I am not yet ascended to my Father but go to my brethren and say unto them I ascend unto my Father and your Father and to my God and your God.

BROOKLYN BOY IS QUICK CHANGE MARVEL

Photograph shows Isadore Chelell of Brooklyn N Y who won the quick changing contest recently held in Brooklyn by an association of motor supply owners He ran away with first honors by changing 30 tires an hour or a tire a minute Photograph shows him in the act of changing one of the tires on an auto after removing another all of which he does inside of a minute

AUTO GENERATOR EASY TO INSTALL

Device for Recharging Storage Battery Can Be Attached at Small Cost.

An electric generator for recharging a storage battery on automobiles no so equipped can be easily installed by the car owner at small cost and without any radical alterations to his engine The advantages of such an installation are obvious It permits the use of electric light and provides a separate source of current for the ignition as well as current for an electric horn cigar lighter and any other attachments that may appeal to the owner

One car owner who added a generator was sufficiently experienced in electric work to rewind the motor of a small fan so that it would serve as a generator If it is not desired to do this a small generator can be obtained second hand at a moderate cost from a dealer in wrecked and dismantled cars

The Fact That One Belt Drives Both Fan and Generator Makes This a Simple Installation

The generator is attached to the car as shown by a strap that encircles the generator and is held by the cylinder head bolts The strap is of heavy gage sheet iron and need not be particularly rugged as the belt drive does not place much strain on it

A pulley is fixed to the shaft of the generator so as to come directly in line with the fan pulley The drive is obtained by increasing the length of the fan belt and running it jointly over the fan and generator pulleys The fan pulley adjustment is used to obtain the belt tension required

This method of attachment and driving will apply to practically any engine

If the generator is in good condition and the belt adjustment correct the device will prove practically foolproof.—By George A Luers in Popular Science Monthly

Grease Cups Useful in Keeping Out Much Dirt

Grease cups serve an extremely useful purpose in bearings that are exposed to dirt because the grease is continually working out of the ends of the bearings which tends to prevent the entrance of dirt Care must be used to screw the cups down until the grease begins to show at the ends of the bearings Also the utmost care should be taken to keep the supply of cup grease clean keep the pail or other receptacle in which it is kept covered Grease cups should be wiped off before they are unscrewed so that dirt will not be carried up inside

Cracked Cylinder

For the car owner who likes to do his own repair work there is an interesting way to repair a cracked cylinder Drill a small hole at each end of the crack and tap it for a copper plug Scrape the surface near the crack until the metal is bright Cover the crack with soft copper filings and melt them in with a blow torch Use a flux of rosin dissolved in alcohol

Safety in a Nutshell

A fifteen year old girl of Detroit has written these slogans for automobilists

Drive right and more frequently trips will be left.

Watch your step on it

Taking the other fellow's dust is better than to dust returnetb

Six feet have awaited many a driver who wouldn't give an inch —Boston Transcript

Spring Overhauling Is of Greatest Importance

Unfortunately the increasing interest around use of the car has seemingly to stimulate the annual spring overhauling performed by those devotees of a decade or so ago who religiously put their cars up for winter While electric lights self starters hard surfaced roads closed bodies and other cold weather comforts have brought the modern automobile into its most effective period of usefulness, it nevertheless, requires as rigid inspection adjustment and general overhauling as did the horseless carriage ancestors of today's motorcar

Therefore regardless of whether car is used twelve months in the year or but seven months out of the twelve the spring is the best season for such inspection and overhauling The action of cold snow and frost ruts affects many parts including the engine cooling system steering and tires

The man who keeps his car in perfect mechanical condition will take pride in its appearance A piece of furniture receives more care in its original finish than does a modern automobile In consequence the motorcar should receive the same care with wax and polish as does a grand piano—more in fact for the former is subjected to the action of heat, cold rain mud and tar while the pampered musical instrument is protected from the elements—H Stanson in Leslie's

Loosening of Bolts Not Difficult to Prevent

It is a common failing of so-called stove bolts to become loosened in a comparatively brief period of service in holding together wooden and metal parts. The failure is caused through the loosening of the head in its seating this part of the nut to obtain enough slack to allow the loose on its thread A simple method of preventing this difficulty is to file a large the slot across the head of the bolt cutting the ends pretty deep so that the slot of a file and then bending a short length of copper wire or other stuff to fit in the slot In this way a couple of ridges are formed on each side of the head which effectively prevent its turning so long as a reasonable amount of pressure is brought to bear upon it.

AUTOMOBILE NOTES

People used to commit suicide by blowing out the gas Now they sit on it

* * *

To avoid the enormous Ruhr German residents in that district are giving away their automobiles

* * *

Though Fritzen's earth is generally used to stop some clutch slippage ordinary talcum powder will work quite as well

* * *

When putting an additional washer to a car it is necessary that a readjustment of the brakes be made to the extra burden

* * *

Exercise especial care in crossing in front of a street car or in passing it as you cannot tell what may be coming on the other side

NewspaperARCHIVE®
NewspaperARCHIVE®

hurch lotes

al Church—
lathaway Pound, minis
t 11 a m and 7 30 p m
ubject "The Testimony
e"
ubject "Old Fashioned
chool at 10 a m Dr
uperintendent.
service Wednesday even-
invitation to all services

Church—
D Law, pastor, resi
ington street
hool, 10 a m Superin
W Ashton
subject "The Path of
is
ubject "Those That Are
services held at 8 o'clock
ner beginning with April
night
Senior B Y P U
Hayes, president, Miss
ice president
circles Tuesday 3 p m
eting Wednesday 8 p m
tice 8 30 p m, Wednes
ng prayer service
invitation is extended to
o all services

ethodist Church—
arr, pastor
Douglass and Palmetto
hool at 10 a m, E L
intendent
at 11 00 a m and 7 30
eeting Wednesday even
o'clock
to all

dist Episcopal Church—
(Northern)
street near public school
arsonage next to church
erger, pastor
at 11 a m and 7 30
hool at 10 a m
eeting Wednesday even
welcome

urch—
ner street
iday, 10 a m
hool 9 a m

ptist Church—
Ivey, pastor
second and fourth Sun
) p m
hool every Sunday C E
uperintendent
J at 6 30 p m
e is cordially invited to
rvices

Adventist—
reet Sabbath school at
H Thompson superin
ervice at 11 15 Royal
ch elder
eeting Wednesday night
ll are welcome

ience Services—
rch, edifice, corner Live
nd Lytle avenue
1 a m
hool, 9 45 a m
y evening, 7 45
oom open Wednesday and
om 3 to 5
elcome

odist Episcopal Church
ption tendered to Rev
rnsberger on last Friday
a very enjoyable affair
and cake was served
evening by members of
Aid Society
orning Mr Fred Story
eresting and instructive
Gospel Among the South
dians" In the evening
erger preached a very
non on saving souls in
a
day Rev Dr Idleman
to us and the first quar
ence will be held at the
morning services Mem
oval board, take notice
Tuesday afternoon a very
eeting of the Ladies Aid
be held at which time
nbers are urged to be
officers for the coming
be elected

Day at M E Church, South
day will be communion
First Methodist church
is city After an appro
on by the pastor the Holy
will be administered
ber of the church is ex
attend and members of
tian denominations are
their Master's table If
pented of your sins been
Christ's name and are
mber of Christ's church
ly have a right to the
e Jesus says Do this
erance of Me Those
ly absent themselves from
supper make a very great
How can there be an
us unle we remember
Master in his sacramen
Let prayers go up to
a great ... the Sun ... y ... oo
eague They are both

Baptist Notes
glad to have Rev H S
with us on last Lord's day
He delivered a stirring
s ... e in the intere t of
... ch wa helpful t those
... At night four were

buried with Christ in baptism' It was an impressive ordinance The house was filled at night Our pastor's sermon was on the 20th chapter of John

Brother F S Pennell and wife are leaving us this week, also Mr and Mrs W P Miller for their northern homes We regret to loose them but are glad that Mrs Miller's health was so improved that she could go

The Pennells are dear old people that we miss much for they are always in their places It is a sad thing indeed if one can go away and not be missed This is worth thinking about

This last week was called temperance week, therefore the Sunday schools tried to have suitable temperance lessons for all grades Our school used the opportunity to impress on the minds of all the value of signing the temperance pledge as a safeguard and a reminder that a child as well as the adult can have to make them remember that they must not drink liquor For it is an indisputable fact that those that never tasted strong drink will never become drunkards

Mrs Journigan related a little story that is worth repeating It was about a small boy entering an office where a business man sat 'Do you have money to loan here?' 'Yes on good security' The boy explained that he wanted to buy out another boy's paper route and lacked fifteen cents and I have the security my Sunday school teacher told me this would always recommend me—he produced a card A signed temperance pledge card He got the money and in a few days he returned with the money he owed and he got a job there with that man as he knew he could trust a boy that respected the temperance pledge

Mr E F White told me this incident of his young manhood He said that a temperance meeting was being held at the school house That he with a young man friend were riding horseback as was the custom then and he said Let's go to the temperance meeting" No, said his friend I will not sign my rights away for anybody' Mr White went and signed the pledge also and lived a sober life But what about the other fellow?

In a few years he had become so addicted to drink that he fell off his horse and was too drunk to turn over, and was drowned in a horse track Wonderful privilege he kept to lay with his mouth in a rain filled horse track and drown to death

Our lesson is—Decide for Righteousness in youth and stand by it for safety We extend a hearty welcome to all who will come and worship with us

Congregational Church News

A most interesting program is being arranged for the Woman's Missionary meeting which will be held next Tuesday May 6 at 3 o clock in the church parlors Mrs Julia Ellsworth Ford an able writer of New York city will talk Her subject will be Why the International Conference on Narcotics Should be Held in New York or London and not in Geneva The hostesses will be Mesdames Rowley and Finley Every woman is urged to be there

M E Church Activities of Week

On Saturday afternoon there will be a cooked food sale at the Piggly Wiggly store This is the place to buy your Sunday desserts

Sunday holy communion at 11 o clock service

Sunday school with classes for all ages at 10 o clock

Senior Epworth League with fine program at 7 15

Services again at 8 o clock at which time Mrs J A Woodward accompanied by Mrs Phillips will give violin selections

The Mission Study club will meet on Tuesday afternoon at 3 30 with Mrs E M Hastings The class is studying The Debt Eternal' with Mrs George Cooke as the very able teacher

Prayer meeting on Wednesday evening at 8 o clock

Choir rehearsal on Thursday evening at 7 30

The Brooklyn Eagle, in speaking of the recent exhibit of Florida products in New York, said in part Florida produces practically every thing grown The crops come in at a time when New York is suffering from a dearth of fresh foodstuffs New York is of course buying more and more from Florida but there is no good reason why our tables should not be supplied with Florida fruits and vegetables every day The two most formidable obstacles to this are the lack of a better acquaintance with what Florida has to offer and the lack of a method of placing Florida produce on our tables at reasonable prices Through advertising Florida can overcome the first of these obstacles To overcome the second cooperation is needed Our rehaul marketing and distributing system must be overhauled to make it possible for the millions in New York to secure this abundant supply of fresh Florida goods in winter at ... able cost'

For the first time in history a ... has been honored by the United States postoffice depart ... question is the ... to commemorate the dedication of the Ribault monument at ... port on May 1st on which day the stamp will be on sale in the post office It is of the five cent denomination and one of the series of commemorative stamps issued in connec ... on ter ... n 15

QUEER PLANT THAT SULKS

Mimosa Pudica Droops Its Leaves and Then Folds Them Up When Molested

This pot plant lays claim to no distinctive beauty but possesses such queer interesting habits, that it is attractive to have growing indoors in winter The curious thing about it is that by sulking in a marked manner it makes known its resentment at being disturbed or molested. If one leaf tip is touched, the petiole or foot stock of the leaf connecting the blade with the stem droops downward and the tiny leaflets of which the whole leaf is composed, fold up one after the other and soon the next leaf follows the action of the first, and so on until the entire plant takes on a most sullen gloomy imposed upon attitude

A spell of the sulks may be brought on by a gentle shaking of the main stalk or by holding a lighted match some distance beneath the leaf tips. A shower of rain, too will cause the leaves to fold up in a few seconds and at nightfall this queer plant sulks in a determined way remaining folded all night long to open only with the next morning's sunlight

Botanists are unable thoroughly to understand the movements of this queer plant The very young tender specimens are extremely sensitive and move more quickly than older ones Botanically it is Mimosa pudica, commonly known as the sensitive plant It may be found in most florists establishments growing in pots quite convenient to be carried home to one's own window garden If one prefers to grow the plants from seed, they should be planted a quarter of an inch deep in well pulverized soil and placed in a sunny window The plants will grow from one to two feet tall the leaves will be delicate green and, eventually, flowers fluffy balls of pinkish lavender will bloom

Giant Parrot of the Rockies.

Science now knows that there once lived in the Rocky mountains a giant parrot with a massive beak and a raucous voice which might have sounded like a megaphone for miles through the ancient marshes of prehistoric America The bird stood seven feet tall and its huge head was two and a half feet long Of this there is no question. One nearly complete skeleton exists and fragments of others including skulls have been dug up Perhaps 3 000 000 years have elapsed since this mighty fowl trod the earth Although so mighty the giant parrot was neither so big nor so formidable as another great bird whose remains have recently been dug up in Patagonia The latter was a cursorial (running) bird of prey a monster of the heron family In fact it was by far the biggest bird of prey that ever lived and probably attacked with success large-sized animals This remarkable fowl says one authority had a head bigger than that of a horse with a huge beak as sharp as a pick It stood eight feet high on its sharp clawed feet Its neck was as thick as a horse's neck and its limbs very massive Like the giant parrot it had wings too small to be of any use for flight.

Love's Awakening

Dear Sir—I am too excited for words I have just experienced all the joys of having a pretty girl flirt with me I found my chest expanded my shoulders back, my head up and most gratifying of all my repeatedly condemned conceit for the moment justified Ah, what a tonic!

'Twas in an elevator in the Insurance Exchange. I was alone in the car (pardoning the operator) when she entered—not too tall—not too short—a blue-eyed blonde—young and lithesome Do you wonder my heart skipped a beat? And then she looked toward me and smiled while one coy hand brushed from dimpled cheek an imaginary silken strand of the spun gold that was her crowning glory

Skeptical as ever I hastily brought my right heel down heavily upon my left foot's pet corn and found I was awake She was still smiling and slowly I beamed upon her my skepticism vanished

A frown replaced the smile as the owner's fairy knuckles caressed my cheek and my skepticism returned as I spat out three teeth

How was I to know there was a mirror back of me? —Sin Nix.

Who Was First Printer?

A New York collector recently bought a rare copy of the Bible known as the Gutenberg Bible the first book printed from movable type He paid $60 000 for it Now this claim of being the first book printed from movable type has been disputed by the Hollanders The Germans claim Gutenberg invented the art of printing but in the flower city of Haarlem Holland there stands on the Groote Markt a statue of Laurens Koster another inventor of the art of printing It is quite possible that two different men hit upon the idea at the same time but then the Chinese could print ten centuries before the birth of Christ

Ancients Had Speed Boats

Folks in King Tut's time were not so slow Carl Mitman in cataloguing the ship models in his department of the Smithsonian Institution points out that Egyptians built boat hulls of the correct form for speed nearly 4000 years before modern scientific designers arrived at the same conclusions Vikings had the right idea and Malay tribes had the wave line theory ... n ... to perfection when English and American sail boats were clumsy tubs

The Grass Fiber Pulp and Paper Corporation at Leesburg an industry originated by Gilbert Leech is turning out high grade wrapping and cover paper from marsh grass growing in abundance in the lakes of that vicinity, It is only a question of time when the mill in South Jacksonville will be doing likewise

FINAL SETTLEMENT NOTICE

Notice is hereby given that the undersigned administratrix of the estate of John T Hammond, deceased will on the 11th day of June, 1924 present her final account, as such administratrix together with her vouchers to the honorable county judge of Volusia county Florida, and ask that she be discharged as such administratrix

This 27th day of March 1924
MARY MARSHALL HAMMOND
SHOLTZ & GREEN,
Attorneys for Estate
(apr 11 june 6)

Hall's Catarrh Medicine is a Combined Treatment both local and internal, and has been successful in the treatment of Catarrh for over forty years Sold by all druggists
F. J. CHENEY & CO, Toledo, Ohio

NOTICE

In Court of County Judge Volusia County State of Florida Estate of S H Barber deceased—By the Judge of said Court

Whereas Maurice W Ashton has applied to this Court for Letters of Administration de bonis non on the estate of S H Barber, deceased, late of said County of Volusia,

These are therefore to cite and admonish all and singular the kindred and creditors of said deceased to be and appear before this Court on or before the 5th day of May, A D 1924 and file objections if any they have to the granting of Letters of Administration de bonis non on said estate otherwise the same will be granted to said Maurice W Ashton or to some other fit person or persons

Witness my name as County Judge of the County aforesaid this the 28th day of March A D 1924
(Seal) J E PEACOCK
County Judge
(april 4 may 2)

NOTICE

In Circuit Court Seventh Judicial Circuit in and for Volusia County, Florida—in Chancery Notice
Ernest Moore Complainant vs Cora Moore Dependant

To Cora Moore You are hereby required to appear to the Bill of Complaint filed herein against you in the above entitled cause on or before the 2nd day of June A D 1924 The New Smyrna News is hereby designated as the newspaper in which this order shall be published once a week for four consecutive weeks

Witness my hand and seal of office at DeLand Volusia County Florida this 7th day of April A D 1924
(Seal) SAML D JORDAN
Clerk
By CLIFFORD BOTTS D C
FULLERTON & BASS,
Solicitors for Complainant
(apr 11 may 9)

R. B. F. ROPER

REAL ESTATE

ORANGE GROVES AND HAMMOCK LANDS A Specialty

Information About All Lands Cheerfully Given

CANAL ST. NEW SMYRNA

'It's Dangerous To Wait,' Says Mrs. Kitchens

Don't wait till baby is screaming with pain before you think about ... for the doctor or start ... strong medicines that ... do more harm than good

Keep Teethina at hand and give it ... directions at the first ... before baby begins ... his teeth you can start giv... make it easier for ... and for you too

... to watch baby ... writes Mrs C M ... Macon Ga ... my baby got sick ... trouble Teeth... the trouble and now ... lively as a cricket

... sold by all druggists ... Moffett Labora... for a free ... about babies

Buick

In 1923
Buick sold 218,286 motor cars
for which the public paid $302,152,950. not including war tax or freight

ADLER-GOLDENBERG CO.
Daytona, Florida.

Are You Planning to Build?

We can save you time, worry and money Simply bring your Building Plans to us—we will go over them carefully with you and give you an estimate sheet, pointing out just the material you will need and the approximate cost and we charge you nothing for this service When you think of building think of us—we'll help you gladly

EAST COAST MILLING CO.

Gen G M West, of the Panama City Pilot writes instructively about the confusion existing in the different names given flowers He also discusses the history of the Cherokee rose now in abundant bloom in Florida He says among other things It is one of the mysteries in our plant life as to how the Cherokee rose came into the Atlantic section of America taking its modern name from the tribe of Indians occupying that section This rose is only found growing naturally in China and possibly Japan That it is also found in our Atlantic section is pointed out by archaeologists as possibly showing a movement of inhabitants from Asia at some remote time to this part of America and the bringing of this flower with them Was it in its native land so esteemed as to cause it to be removed to another continent by explorers or emigrants?

Potato growers of Florida should send to the U S department of agriculture Washington D C for farmers bulletin No 1367 entitled Control of Potato Tuber Diseases It contains thirty nine illustrations showing various kinds of diseases to enable growers to distinguish each disease It is sent free to any applicant

Florida is getting a lot of valuable publicity on the state beautification movement a number of out of state papers including the New York Tribune Herald having printed reports of the Davenport meeting or editorials ... work

Florida East Coast Ry.
Flagler System

CONDENSED SCHEDULE
Effective April 29, 1924
For further information see the Ticket Agent

DEPARTURES FROM NEW SMYRNA
Southbound
No 37—Coaches & Pullman 2 15 am
No 29—Coaches & Parlor car 2 30 pm
No 85—Coaches & Pullman 7 35 pm
Northbound
No 39—Coaches & Sleepers 3 30 am
No 86—Coaches & Pullman 8 20 am
No 30—Coaches and Parlor car 2 50 pm
To Orange City Junction
Daily ex Sun 10 00 am 2 50 pm
To Okeechobee
Daily 2 40 pm
J D RAHNER Gen Pass Agent

NOTHING LIKE IT ON EARTH

The new treatment for torn flesh cuts wounds sores or lacerations that is doing such wonderful work in flesh healing, is the Borozone liquid and powder combination treatment The liquid Borozone is a powerful antiseptic that purifies the wound of all poisonous and infectious germs while the Borozone powder is the great healer There is nothing like it on earth for speed safety and efficiency ... (liquid) 30c 60c and $1 20 ... 30c and 60c Sold by

GRIFFIN DRUG CO

NEWSPAPERARCHIVE® NEWSPAPERARCHIVE®

Local High Team Loses to Duval

(Continued from Page One)

has the better team and should have won the contest.

The New Smyrna team led in the contest until Duval tied the score in the eighth, and it was a battle royal from then on until a single and a double in succession gave Duval the winning score in the second half of the 13th inning.

It is probable the two teams will meet again in the state high school baseball tournament to be held in Winter Park the middle of this month, and if the two teams are pitted against each other another snappy contest may be expected.

New Smyrna representatives in Jacksonville to attend the ball game included the following: Mrs. Rose Teats and Ellen, Mr. and Mrs. V. Newell and little daughter, Mr. and Mrs. John Birch, Mr. and Mrs. J. M. Gould, Mr. and Mrs. J. C. Hill and four children, R. M. Cunningham, Irene and Valet, Mrs. E. M. Little, Marvin and Dorothy Louise, Mr. and Mrs. Barbo, Mrs. T. L. Howell, Marshall and Marjorie, Mrs. Ireland and Elizabeth, Mrs. C. J. Norman and Katherine, Dr. W. C. Chowning and Virginia, Mesdames Leipold, Hopkins, Smith, Murhee, Karrell, Vaughn, Goodwin, Mathis, Misses Nellie Pereira, Lillian Jacobs, Alethea, Charlotte and Myrtle Curry, Nellie Dutton, Martha Warren, Carrie Webb, Evelyn and Louise Cooper, Helen Watson, Alice Lee MacAulay, Fern and Whitney Hibbard, Maccie Sheldon, Thelma Veronco, Susie Mae Hayes, Frank, Winifred and Helen Hofrieter, Gladys Wilkinson, Effa Read, Freda Kunebler, Opal Eamer, Jeanette Matthews, Hallie Vaughn, Dora Ball, Mildred Mooney, Rhoda Vaughn, Messrs. Goulding, Harbin, Farnell, Eliza, Beck, Holgate, Al and Frank Nordman, Horace Ross, J. J. Birch, Ed Birch, J. K. Rowley, N. Coles, W. H. Houston, W. Turner, E. Chilton, H. E. Zipperer, Jossie Zipperer, Joe Brann, Harry and Lincoln Silsby, George and Bill Chalker, Scall, J. Goodwin, Dresser, Skipper, L. Bouchelle, Playters Wilkinson, Arnold Dilzer, J. Ardola, W. F. Alderman, G. C. Beck and Genrye, Billy Foster, John Clinton, Lester Trotter, Theo Jernigan, Ward Williams, James Johnson, Kenneth Disbenett, Louis Moore, Richard McCarthy, and Nelson Spock, Mr. and Mrs. William Behne, Mr. and Mrs. P. R. Holden.

From Jacksonville Viewpoint

The Jacksonville viewpoint of the game may be judged by the following comments from the Jacksonville Times-Union:

Will the Duval Tigers and New Smyrna high school teams play a third and deciding game on a neutral field before the state championship scholastic baseball tourney in Winter Park the middle of next month?

Both the local fans and those who are backing New Smyrna hope the rivals will clash. The game might be played in Palatka as the Pals' field is one of the best diamonds in the state. Palatka has always been a good baseball town and it is practically half way between Jacksonville and New Smyrna.

When a little town like New Smyrna, of some 4,000 souls, sends around three hundred boosters nearly 200 miles to back its high school baseball team, that is an exhibition of spirit which all must admire.

In Saturday's great battle at the fair grounds diamond there was more spirit furnished by the visiting contingent than by local fans.

The exhibition was a brand of ball which the most ardent fan might well have traveled a long ways to see. It was a superior article of ball than many professional league clubs offer.

Thirteen innings of tense playing in which but six errors were made. One team secured four hits and the other ten. Four pitchers worked, two for each side, and but one base on balls was issued. No player on either side got over two hits, while nine of the athletes went hitless. Twenty-one men struck out.

One of the peculiar features of the game was that in the entire thirteen innings New Smyrna had but one man left on base.

Tactical errors came very near to costing Duval the verdict. Frank Carrel is a fine pitcher but he was not the logical man to start against New Smyrna. This error in battery selection was also made by New Smyrna. Beck should have been started against the Tigers instead of E. Alderman. Both Alderman and Carrel were left in the box too long. However, there can be no criticism made as "all's well that ends well."

In certain spots the Tigers looked mighty bad in the field Saturday, and these bits of "non-chinking" must be eliminated before the nine goes to Winter Park for the state tourney. At one period in the game Beck, outstanding star for the down state club, was on second base. A team mate hit to Haygood, and while the latter was making the throw to first Beck crossed the plate.

The box score:

NEW SMYRNA	AB	R	H	PO	A	E
Mobley, ss	5	0	0	3	1	0
Silsby, c	5	0	0	11	0	1
C. Alderman, 2b	5	0	0	1	4	0
Beck, 1b-p	5	2	2	10	1	0
Hill, if	5	0	1	2	0	0
E Alderman p-1b	5	0	0	3	8	0
Jordan, rf	4	1	0	1	0	0
Webb, 3b	4	0	1	5	1	0
Byrd, cf	4	0	0	0	0	0
Totals	42	3	4*	36	15	2

DUVAL	AB	R	H	PO	A	E
Finnefrock, cf	6	0	0	2	0	0
Blanco, 3b	6	1	2	3	2	1
Hodges, ss	6	1	1	0	4	0
Helvenston, c	4	1	2	12	2	1
Norton, rf	5	0	1	1	0	0
Haygood, 2b	5	0	0	4	5	0
Crippen, 1b	5	1	2	16	0	0
Smith, lf	4	0	1	0	0	0
Carrel, p	3	0	0	1	0	2
Cason, p	2	0	1	0	4	0
Totals	46	4	10	39	17	4

*Move out when winning run scored.

Score by innings:

New Smyrna	000	010	110	000	0	—	3
Duval	..	..	001	000	020	000	1	—	4

Summary: Earned runs, New Smyrna 1, Duval 1. Two-base hits, Beck, Hodges, Cason. Left on bases, New Smyrna 1, Duval 4. First base on errors, New Smyrna 2. Passed ball, Silsby 2. Hit by pitcher, Helvenston (by E. Alderman). Struck out by E. Alderman 6, by Beck 4, by Carrel 4, by Cason 7. Bases on balls, off Cason 1. Hits off E. Alderman, 7 and 3 runs in 6 2-3 innings; off Beck 3 and 1 run in 4 1-3 innings; off Carrel 3 and 3 runs in 7 innings; off Cason 1 and no runs in 6 innings. Stolen bases, Beck, Jordan 2, Helvenston 2. Sacrifice hits, Smith. Winning pitcher, Cason. Losing pitcher, Beck. Time, 2:30. Umpires, Houlihan and H. Katz.

Win Over Daytona

The contest at Daytona Tuesday was a slow game, although it was played on a fast diamond.

Both teams scored two runs in the first inning and at the end of the fifth the score was tied with five runs each. At this stage of the game Beck took up the hurling for New Smyrna and held Daytona safe until the last inning, when they scored another run.

The box score:

NEW SMYRNA	AB	R	H	E
Mobley, ss	6	1	0	0
Silsby, c	6	2	2	0
C. Alderman, 2b	6	2	1	1
Beck, 1b	6	2	3	0
Hill, cf	6	1	1	0
Webb, 3b	5	1	1	1
E. Alderman, p	5	1	1	1
Chesley, cf	5	1	2	0
Currie, rf	4	1	0	1
*Lutz, rf	1	0	0	0
Totals	50	13	11	4

DAYTONA	AB	R	H	E
Troy, 3b	6	0	0	1
Merrill, 2b	5	0	0	4
Crews, p	5	3	3	1
Titus, cf	5	1	3	0
Graham, c	5	1	1	1
Thompson, lf	5	0	0	0
Smith, 1b	6	1	0	0
Reese, rf	4	0	0	0
Luther, ss	4	0	2	0
Totals	48	6	9	7

*Batted for Currie in ninth.

Score by innings:

New Smyrna	201	200	125	—13
Daytona	200	210	001	— 6

Summary: Two-base hits, Chesley, Silsby, Titus. Three-base hits, Beck, Titus. Hits off Alderman 7 in 5 innings; Beck 2 in 4; Crews 10. Stolen bases, C. Alderman 3, Beck 3, Currie 2, Silsby. Hit by pitcher, Reese by Beck. Struck out by Alderman, 7 in 5 innings; Beck 7 in 4; Crews 6. Winning pitcher, Beck. Losing pitcher, Crews. Time, 2:35. Umpires, Powell and Thompson.

Contract Is Let for Oak Hill School

(Continued from Page One)

be of hollow tile and stucco, according to the plans and specifications as drawn by the architect, W. J. Carpenter. The chairman and secretary were authorized to enter into a contract with Mr. Alsheimer for the construction of this building.

The bids for the light, heat and water plants for the Oak Hill building were rejected and the architect was instructed to draw up new specifications covering those items and the secretary was authorized to readvertise for bids on this work.

A petition signed by a large number of citizens of Port Orange district No. 7, asking the board to call an election for the purpose of voting on a $10,000 bond issue, was referred to the board's attorney for an opinion. The attorney reported that the petition did not follow out the law covering such petitions and advised that the regular form of petition be used. Accordingly the secretary was instructed to take the matter up with the people at Port Orange and ask them to circulate another petition and file it with the county board as soon as possible.

The surety bond of Fagnay & Gheen covering the Daytona Beach building contract, was examined and the secretary was instructed to return the bond to the above mentioned company for a correction.

NOTICE

In Circuit Court, Seventh Judicial Circuit in and for Volusia County, Florida—in Chancery.

Charles Glotzbach, as ancillary executor of the estate of Lewis H. Seeling, deceased, complainant, vs. Pablo Fontaine, if living and if dead, all persons claiming an interest under Pablo Fontaine, deceased, as heirs, devisees, grantees or otherwise in the property involved in this suit; Joseph Delespine, if living, and if dead, all persons claiming an interest under Joseph Delespine, deceased, as heirs, devisees, grantees or otherwise in the property involved in this suit; Michael Lazarus, if living and if dead, all persons claiming an interest under Michael Lazarus, deceased, as heirs, devisees, grantees or otherwise in the property involved in this suit; Hiram Bonner, if living, and if dead, all persons claiming an interest under Hiram Bonner, deceased, as heirs, devisees, grantees or otherwise in the property involved in this suit; Rhodolphus N. Swift, if living and if dead, all persons claiming an interest under Rudolphus N. Swift, deceased, as heirs, devisees, grantees, or otherwise in the property involved in this suit; Gleason Brothers and Company, if living and if dead, all persons claiming an interest under Gleason Brothers and Company, deceased, as heirs, devisees, grantees, successors or assigns, or otherwise in the property involved in this suit; Carrie Matilda Owens, if living, and if dead, all persons claiming an interest under Carrie Matilda Owens, deceased, as heirs, devisees, grantees or otherwise in the property involved in this suit; Laura A. Challon, if living, and if dead, all persons claiming an interest under Laura A. Challon, deceased, as heirs, devisees, grantees, or otherwise in the property involved in this suit; and all unknown persons claiming an interest in the property involved in this suit as heirs, devisees, grantees, successors, assigns, beneficiaries, cestui qun trustent, or otherwise, in the property involved in this suit, which property is described as a certain lot, tract, piece or parcel of land situate, lying and being in the County of Volusia, State of Florida, more particularly known, distinguished and described as follows, to-wit:

All of the Delespine and Fontaine Tracts in Section Forty-two (42), Township Nineteen (19) South, Range Thirty-four (34) East, except the South Sixty (60) chains thereof; also lots Three (3), Five (5), Six (6), Ten (10), Eleven (11), Twelve (12), Thirteen (13), Fourteen (14), Nineteen (19), Twenty (20), Twenty-one (21), and Twenty-two (22), of Block Two (2) of Owens Subdivision of part of Section Forty-two (42), Township Nineteen (19), South, Range Thirty-four (34) East, according to a map filed in the office of the Clerk of the Circuit Court in and for Volusia County, Florida, in Map Book 5, page 106.

You are hereby required to appear to the Bill of Complaint filed herein against you in the above entitled cause on or before the 7th day of July A. D. 1924.

The New Smyrna News is hereby designated as the newspaper in which this order shall be published once a week for eight consecutive weeks.

Witness my hand and seal of office at DeLand, Volusia County, Florida, this 29th day of April, A. D. 1924.

SAML. D. JORDAN, Clerk.
By CLIFFORD BOTTS, D. C.
FULLERTON & BASS,
Solicitors for Complainant.
(may 2-june 27)

FREE!

THIS BEAUTIFUL $150 SUITE OF KALTEX FURNITURE GIVEN ABSOLUTELY FREE BY THE

G. M. Sumner Furniture COMPANY

at the VICTORIA THEATER May 9th

FREE

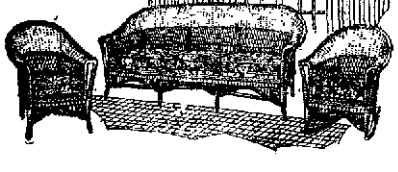

FREE

This beautiful Four-Piece Suite of Kaltex Furniture, like cut above, except that the table to match and which goes with the suite is not illustrated, will be given absolutely FREE to the person holding the greatest number of coupons in the Victoria Theater Friday night, May 9th.

Why We Are Doing This

The G. M. Sumner Furniture Company is exclusive agents for this famous Kaltex line in this territory, and to better acquaint the general public of the merits and desirability of this beautiful line we have decided to give one of our prettiest and best suites as an advertising proposition, and we have chosen this method of giving it in order to reach the greatest number of people in the shortest possible time.

How to Win This Handsome Suite

Beginning Wednesday, April 30, to and including May 9, every purchaser of a ticket at the box office of the Victoria theater will receive without cost a ticket good for so many coupons, and for every performance at the theater up to and including Friday night, May 9, these coupon tickets will be given at the box office of the theater, which, when signed and deposited in a box inside the theater will count face value to the person whose name appears thereon, and the person having the greatest number of coupons to their credit on the closing night of the contest will receive the Suite absoultely free. Fair judges will be chosen to decide the winner and their decision will be final.

The Attractions

The management of the Victoria has agreed to give the regular good program of pictures and to charge the minimum sum for admission, offering as many coupons as they see fit each night.

WATCH DAILY ANNOUNCEMENTS FOR PROGRAM AND COUPON VALUE

DEPOSITS INSURED BY GUARANTY FUND

Did you ever stop and think what it costs you to spend one hundred dollars?

First, you are "out" the $100.00.

Second, you lost $6.00 per year for the balance of your life, the legal rate of interest which this amount would easily earn. Most people can make it earn much more than that.

We will be pleased if you will let us help you stop losing.

FIDELITY BANK
All Deposits Insured

The Noblest Classic.

The translation of the Bible is remarkable and interesting great the history of translations; it is a lustrious monument of the age, nation, the language; it is, generally speaking, less a translation than original, having most of the merit the former as to style, and all merit of the latter as to thought is the noblest, best, most finished classic of the English tongue.—T. Grinke.

Missouri Philosopher.

Most everybody remembers the in the old reading class who when came to a word he didn't know a little grunt and went on. W often thought he was smarter t he got credit for. It's not a policy to follow even in life. chances are the kid wouldn't k known a darn thing about what word meant if he had stopped and it pronounced. Most of us do a little grunt when we hit a snag life, but not always because we d know what it means.—Lamar D cat.

Task Worthy of Artist.

I was thinking, as I took a piece laundry up to the Chinaman on Hi street just now, it would be inter ing to write a book dealing sol candidly, exactly, and fully with events, emotions, and thoughts of one day in a man's life. If one co do that, in a way to carry convict assent, and reality, to convey to reader's senses a recognition of g nine actual human being, one wh claim to be a true artist.—Christop Morley.

No Question at All.

According to Doctor Waller, "motive response" is found in the p of the hand and the sole of the f Everyone who has had experience railway porters or potential footer news will readily

Show, London.

NEWSPAPER ARCHIVE®